In a few hours! Shoes dyed to match your frock at

PRESCOTT'S

The oldest Irish Dyers and Cleaners

Tel. No.: Dublin 43188.

SPECIAL EXTRA

The Irish Times.

PRICE TWOPENCE. DUBLIN, TUESDAY, OCTOBER 18, 1932. VOL. LXXIV. NO. 23,549.

BE QUITE SURE THAT IT IS QUITE PURE

LUCAN DAIRY PARKGATE, DUBLIN, AND BRANCHES

Another Success!

1st Prize IN IRISH CLASSES

Madeira and Sultana Cake

London International Exhibition

D.B.C.

38 STEPHEN'S GREEN

'Phone 61462.

Births, Marriages, and Deaths (which in all cases must be authenticated), 3 lines, 2/6; each additional line, 8d.

Irish Times 'Phone Numbers. — Dublin — 23062; Cork — 1306; Belfast — 1787; London — Central 4330. Belfast Office — 13 Donegall Street. London Office—59 Fleet Street.

BIRTHS.

COONEY—October 2, 1932, at Lisieux Home, 7 Herbert place, Dublin, to Gladys, wife of Thomas A. Cooney, a son.

CRIGHTON—October 14, 1932, at Mrs. Beamish's Nursing Home, St. Patrick's Hill, Cork, to Jennie (nee Newman), wife of R. B. Crighton, Clounalour, Tralee, a son.

POPE—October 17, 1932, at Hillside, Boughton, Chester, to Dr. and Mrs. R. A. D. Pope, a son.

MARRIAGES.

CARLYLE and BURTON—October 15, 1932, at St. Andrew's Church, Wigan, by the Vicar, the Rev. J. M. Buckmaster, Claude Beresford, only son of Mr. and Mrs. W. R. Carlyle, Killiney, County Dublin, to Louise Jardine, only daughter of Mr. and Mrs. William Burton, Maxwell House, Wigan.

MOYES and RENWICK—October 12, 1932, at Strathblane, Stirlingshire, by the Rev. W. McL. Goldie, the Rev. W. B. Moyes, B.D., to Catherine Renwick, only daughter of Walter and Mrs. Watson, Holywell, Kilpedder, County Wicklow.

WHITE and GALLAGHER—October 5, 1932, at St. Peter's Church, Hove, by Rev. Ernest Moodie, Horace Grieg, eldest son of Mr. and Mrs. H. R. White, 27 Belgrave square, Rathmines, to Olivia Gertrude, fourth daughter of Mr. and Mrs. M. J. Gallagher, 21 Walsingham road, Hove, Sussex.

DEATHS.

BRACKEN—Monday, October 17, 1932, at her residence, St. Kevin's, 42 Claremont road, Sandymount, Dublin, Fanny, widow of the late Rev. W. A. Bracken. Funeral private. Cork papers please copy.

CULLEN—October 17, 1932, at her residence, The Hotel, Mountrath, Mrs. Mary Cullen, to the inexpressible grief of her children and friends. R.I.P. Remains will be removed to St. Fintan's Church at 9 p.m. this day (Tuesday). Requiem Office and High Mass (tomorrow (Wednesday) morning at 11 o'clock. Funeral immediately after to family burial ground, Raheen.

DONEGAN—October 15, 1932, Alice Mary (Nallie), dearly-loved wife of F. C. Donegan, Cruiceruth, Mulhuddart. Deeply regretted. R.I.P. Funeral (private), after 10 o'clock Mass, Westland Row Church, this (Tuesday) morning.

FAIRCLOUGH—October 14, 1932, at Swords road, Malahide, Mary Jane, widow of the late John Fairclough (former Agent for G.N. and G.C. Railways).

HUGHES—October 16, 1932, at her residence, Ashcroft, Arklow, Mary Jane Hughes. Funeral to-day (Tuesday) at 1 p.m. to Inch Churchyard.

KELLY—October 16, 1932, at Monkstown Hospital, Hugh Bennett Kelly, third son of William and Annie Kelly, Racefield Lodge, Dun Laoghaire. Funeral Private.

LYONS—October 16, 1932, at Tullaboy, Maamcross, Emily, beloved wife of Thomas H. Lyons. At rest. Funeral to Oughterard to-morrow (Wednesday).

MacLEOD—September 17, 1932, at Vancouver, B.C., suddenly, Donald Stuart, elder son of the late Donald MacLeod, Windsor terrace, Kingstown.

MEADE—October 13, 1932, at a Nursing Home, Chantry Meade, of The Grove, Goudhurst, widow of Rev. Gerald de Courcy Meade, Killaney, aged 85.

MOLONEY—October 17, 1932, Thomas J. Moloney, 28 Lower Camden street, Dublin, dearly-loved husband of May Moloney, and late Limerick representative of Messrs. J. S. Fry, Ltd. R.I.P. Mass at St. Kevin's Church, Harrington street, at 8 a.m. to-morrow (Wednesday). Funeral (private) from Church at 9.30 a.m. to Mount Jerome. Masses, no flowers.

MULVANY—October 15, 1932, at The Convent, Shepton Mallet, after long illness, Mère St. Patrice (Eva Mulvany), youngest daughter of the late George F. Mulvany, R.H.A. R.I.P.

SCOTT—October 14, 1932, at his residence in Buchos Aires, Thomas Scott, beloved husband of Elizabeth Scott, of "Santa Cecilia," Retiaton 14 Salgeiro, Buenos Aires, and "St. Elmo," Iona Drive, Dublin. Deeply regretted. R.I.P. Requiem Mass at the Church of St. Columba, Iona road, on Friday next at 9 a.m.

STEELE—October 13, 1932, at Putney, London, Major Robert Lawrence Ball Steele, late Inniskilling Fusiliers.

TINKLER—October 17, 1932, at 2 Western road, Donore avenue, Dublin, George Tinkler, after a short illness. Funeral arrangements later.

ANNOUNCEMENTS received late for this Column will be found on Page 6.

ACKNOWLEDGMENT.

LANE—Mrs. R. W. Kinghan, Mr. T. W. Lane, and Mr. S. N. Lane wish to return sincere thanks to all kind friends for their messages of sympathy in their recent sad bereavement, and hope they will accept this as an acknowledgment.

IN MEMORIAM.

HALL—In ever-loving memory of Margaret Ann Hall, who died at 29 Herbert avenue, Merrion, on 18th October, 1930. "Until the day break."

HAMILTON—In cherished memory of my dearly beloved husband, Wm. Hamilton, who died on October 18th, 1927. Sadly missed.
When we asunder part
It gives us inward pain,
But we shall still be joined in heart,
And hope to meet again.

JOHNSTON—In loving memory of my father, Samuel Bozman Johnston, who died on 16th October, 1932; also my mother, Jane, who died on 18th October, 1906. "Severed only till He come."

McDONALD—In ever-loving memory of our dear father, Patrick McDonald, who passed away at his residence, 105 Upper Leeson street, on 18th October, 1926.

THOMPSON—Joseph, Laurel Hill, Coleraine, Mountrath, at his residence, October 18, 1931.
"No one knows how much I miss him,
No one knows the bitter pain
I have suffered since I lost him,
Life has never been the same."
Inserted by his sorrowing widow and family.

WALKER—In loving memory of my dear wife, Mary Jane, died on 18th October, 1925. "To memory dear."

NICHOLS'

'Phone—61276. 'Phone—61276.

FUNERAL AND CARRIAGE ESTABLISHMENT, LOMBARD STREET (WESTLAND ROW). Coffins, Hearses and MOTOR FUNERALS. Economy and Punctuality.

FUNERAL REQUISITES OF EVERY DESCRIPTION.

1932. WALLER, 1932.

DENZILLE STREET (re-named Fenian street), MERRION SQUARE.
SALOON MOTOR HEARSES.
PRIVATE MORTUARY.
'Phone—61275. Wires—"Undertaker, Dublin."

MILLER AND CO., LTD., BRAY

FUNERAL DIRECTORS. Superior Motor Hearses.
'Phone—Bray, 117. Wires—"Collier, Bray."

RAMSAY, Florists to H.M. the King 'Phones—45574 B, B 491 50 NASSAU ST.

WREATHS, FLORAL DESIGNS. Telegrams: Violets, Dublin

WATSON'S WREATHS. Nurseries, Ballsbridge. Telegrams—Quickness, Dublin. Tel.—44238. WATSON'S, 31 NASSAU STREET. Nurseries, Killiney.

SHIPPING.

EGYPT, INDIA & CEYLON

ELLERMAN'S CITY AND HALL LINES.

ONE CLASS CABIN STEAMERS.

COMFORTABLE-COOL-COMMODIOUS.

£37 BOMBAY, £42 CALCUTTA.

	L'pool.	M'sells	Destination
CITY OF SIMLA.....	—	Oct. 22	Bombay & Karachi
CITY OF LAHORE ..	Oct. 25	Nov. 2	Bombay & Karachi
CITY OF CALCUTTA	Oct. 29	—	Colombo & Calcutta

b Calls Port Sudan. c Calls Madras.

All outside cabins. All accommodation above main deck. First Class Service and Cuisine. Spacious Public Rooms.

SOUTH AFRICA FOR £40.

ELLERMAN AND BUCKNALL LINE.

C. OF ALEXANDRIA Oct. 22 London via { C. Town Algoa B.
CITY OF KARACHI Nov. 5 Madeira to { E. London Natal

Subject to alteration or variation without notice.
LONDON: 104-6 Leadenhall st. E.C.3. Tel. Ave. 5340
LIVERPOOL: Tower Building. Tel. Cen. 3840
GLASGOW: 75 Bothwell street. Tel. Cen. 9222

BIBBY LINE

SEA AND SUNSHINE TOURS.

FORTNIGHTLY SAILINGS.

GIBRALTAR, MARSEILLES

EGYPT,

CEYLON and BURMA.

LOW RATE RETURN TICKETS.

All accommodation at the one rate.

FIRST-CLASS PASSENGERS ONLY.

Write for Illustrated Booklet.

BIBBY BROS & CO.

MARTINS BANK BUILDING, WATER STREET, LIVERPOOL. 22 PALL MALL, LONDON, S.W.1, or any Passenger Agency.

MISCELLANEOUS.

ANYONE having information regarding relatives of JOSEPH O'TOOLE, Deceased, communicate with Halbert O. Crews, Public Administrator, 30 N. La Salle street, Chicago, Illinois, U.S.A.

ASK for "TAMILESE" the Tea for Flavour. Sold by P. McKeone, Corner House, Kingstown.

WANTED, SIX TONS GRINDING BARLEY; send sample; lowest price for cash where railed.—"Z 4849, Barley," this office.

BROADCASTING PROGRAMMES, PAGE FOUR.

TO LET, FURNISHED, LISHEEN, BALLY (HOWTH), 2 sitting and 3 bedrooms, maid's room, bathroom (h. and c.), electricity, garage. Apply 133 Leinster road.

JOHN C. PARKES and Sons, Ltd., Coombe, Dublin. Round, Square and Flat BAR IRON. Horse Shoe Iron.

SCISSORS, exceptional quality, 2/-, 3/-, 4/-.—BOOTH BROS., Stephen street.

BROOKS, THOMAS, AND CO., LTD., DUBLIN. RED AND WHITE DEALS, FLOORINGS AND SHEETINGS. PITCH PINE LOGS and BOARDS, MOULDINGS, SKIRTINGS.

OFFICES TO LET RENTS from £25 to £78. ON VIEW DAILY—HILL'S BUILDINGS, 9-12 BACHELOR'S WALK. Lift, etc.

31 HADDON ROAD, CLONTARF. SALE THIS DAY (TUESDAY), at 110 GRAFTON STREET. Possession. See Auction Column.
JAMES H. NORTH AND CO., Auctioneers, M.I.A.A.

ANNE LYNCH'S TEAS.

DOW'S PORT INVALID THREE-STAR, FIVE-STAR.

SUPERFLUOUS HAIR—Five hairs removed free at Mrs. Pomeroy's, 67 Grafton street, Dublin. Write a postcard for full facts now. Tele. 22615.

THE "CAPITAL" Tea (Regd.) For ECONOMY.

THOMPSON'S, 12 NASSAU STREET, DUBLIN. Stainless Pread Knives, saw edge, 2/- each. Stainless Dessert Knives, 8/- 4-dozen.

MONEY—The Highest Advances to be obtained on Diamonds, Jewellery, Antique Silver, Waterford Glass, Furniture, Pianos. Tel.—43066. WELDON'S FIRST-CLASS MONEY OFFICE, 85 MARLBOROUGH STREET (Nelson Pillar).

FOR THE BATHROOM. LAVATORY BASINS, COMBINATION CLOSETS, COPPER TUBES AND FITTINGS. DOCKRELL LIMITED, DUBLIN.

TULLAMORE—The "Irish Times," the "Weekly Irish Times" and the "Irish Field" can be had at 4 o'clock each morning from Mr. M. F. GORRY, Harbour street.

CARSON'S Hard Gloss Finishing Paint—An Enamel Paint of great brilliance. Particulars from CARSON'S, 22 BACHELOR'S WALK, Dublin.

SAVE MONEY by getting your Overcoat, Suit or Costume Turned perfectly by MURPHYS, Tailors, D'Olier st. (O'Connell Bridge), Dublin.

BROWNE AND NOLAN, LTD. HIGH-CLASS PRINTING.

BETEX. The Colourless Remedy for Damp Walls.

BAXENDALE & Co., Ltd., Capel St., Dublin.

GENTLEMAN, with business experience, desires position at moderate salary, with view to investment and Partnership later. Is prepared to share his country house with principal for week-ends, etc. Good shooting and fishing; pleasantly situated. Address "Z 4880, Gentleman," this office.

SHIPPING.

AUSTRALIA, via MALTA, SUEZ and COLOMBO.

One Class Only. From Southampton.
ABERDEEN and COMMONWEALTH LINE
Unsurpassed accommodation. Fares from £38 to £52.
Apply Chief Passenger Office, 2 Australia House, Strand W.C. 2; or New Zealand Chambers, 34 Leadenhall street, London, E.C. 3; or to White Star Line, 1 and 2 Eden Quay, Dublin.

UNITED STATES LINES

ALL RATES REDUCED

COBH TO NEW YORK

NEXT SAILINGS:

President Roosevelt ..... Oct. 28
President Harding ..... Nov. 11
MANHATTAN ..... Nov. 18
President Roosevelt ..... Nov. 25

SOUTHAMPTON TO NEW YORK.

LEVIATHAN ..... Oct. 28

COBH TO HAVRE AND HAMBURG

NEXT SAILINGS:

President Harding ..... Nov. 2
MANHATTAN ..... Nov. 9
President Roosevelt ..... Nov. 16

AMERICAN MERCHANT LINES

Sailing every Friday from London to New York. One Class Only.

Apply—32 Nassau Street, Dublin; 12 Westbourne place, Cobh; or Local Agent.

CANADIAN PACIFIC

CANADA—U.S.A.

BELFAST TO QUEBEC AND MONTREAL.

DUCHESS OF YORK.....Oct. 21
DUCHESS OF RICHMOND...Oct. 29

LIVERPOOL TO QUEBEC AND MONTREAL.

DUCHESS OF YORK .....Oct. 21
DUCHESS OF RICHMOND...Oct. 28

Regular Passenger and Cargo Sailings also from Liverpool, Southampton, Glasgow, etc.

When Travelling always carry Canadian-Pacific Express Travellers' Cheques.

Apply Canadian Pacific, 44 Dawson street, Dublin. C.2 ('Phone—Dublin 44408); or 14 Donegall place, Belfast; or Local Agents Everywhere.

ANCHOR LINE

LONDONDERRY — NEW YORK.

Cameronia.....Nov. 5 †Transylvania.Jan. 14
Cameronia.....Dec. 3 †Cameronia....Jan. 28
†Calls Halifax.

Anchor Line, Foyle St., Londonderry; 1-5 Victoria Street, Belfast; or Local Agents.

SEA TRIPS & TOURS.

This winter try the WEST INDIES

Write to-day for booklet and particulars of fares, sailings, hotels, etc., to Elders & Fyffes, Ltd., 31/2 Bow St., London, W.C.2.

FYFFES LINE

The comfort route

WOLSELEY "Hornet" Saloon, £335. We can still offer you one at £280. GRAFTON MOTOR CO., 43 Grafton street, Dublin.

ATWATER Kent Radio Receivers, America's best, from any Radio Dealer. Sole Importers, G. A. BRITTAIN, LTD., Portobello, Dublin.

IMMEDIATE delivery from Stock, new improved Ford Tudor and Fordor Saloons. Price £210 and £235, ex Cork.—SMITHFIELD MOTOR CO., LTD., Ford Main Dealers, Smithfield, Dublin.

PIMS PLAN

Of Furnishing out of income has many big advantages.
NO DEPOSIT REQUIRED.
ONLY GOOD FURNITURE SOLD.
ONE, TWO OR THREE YEARS TO PAY.
Write for particulars.
PIMS, GEORGE'S STREET, DUBLIN.

MONEY.

CASH ACCOMMODATION BY POST FROM £30 to £5,000.

On Note of hand alone, without any security, to Ladies and Gentlemen. Strictly Private. No charge whatever made if the loan is not granted.
Full information will be supplied gratis and post free.
APPLY BY LETTER ONLY, SECRETARY,
THE CITY AND COUNTY PRIVATE FINANCE CO., LTD.,
63 DAWSON STREET, DUBLIN.
(Established 1912.)

HOTELS AND HOLIDAY RESORTS.

WHERE TO LUNCH, DINE OR STAY.

THE DOLPHIN HOTEL AND RESTAURANT, ESSEX STREET (PARLIAMENT ST.), DUBLIN.

Two minutes' walk from Dublin Castle and City Hall.
LUNCHEONS ... 2/6 Table d'Hôte
DINNER ..... 5/- do. do.
or à la Carte.
BREAKFASTS ... 3/6
Finest Wines, Whiskies, etc.
Telegrams—"Dolphin Dublin."
'Phones—25284/21606.

HOTEL RUSSELL, STEPHEN'S GREEN, DUBLIN.

Beautifully situated in a most central position and unequalled for Comfort, Service and Cuisine. Electric Lift. H. and c. water in all Bedrooms.
BED, BATH & BREAKFAST, 9/6. RESIDENTIAL TERMS From 3½ Gns. WEEKLY.
Free Garage. Fully Licensed.
'Phone: 52157 Telegrams: Hotel Russell.

ST. ANDREW'S HOTEL, EXCHEQUER STREET, DUBLIN.

One of the most comfortable Hotels in the City. Hot and Cold Water in all Bedrooms. High-class Cuisine and Moderate Charges. LUNCHEON, 12.30 to 2.30. DINNER, 6 to 8.
Under the personal management of the Proprietress MISS JOHNSTON.
Telephone No. 23279.

ROYAL MARINE HOTEL, DUN LAOGHAIRE (Kingstown), CO. DUBLIN.

Recently Modernised and Enlarged.
H. and C. Water in all Rooms. Gas Fires. Steam-heated Lounges. Lift. Garages.
BEDSIDE LIGHTS.
WINTER RATES FOR RESIDENTS.
CATERING FOR WEDDING BREAKFASTS, Etc.
'Phone—180 (3 lines). Wire—Comfort, Dun Laoghaire. Booklet Free.

EGLINTON HOTEL, SALTHILL, GALWAY.

Reduced Winter Tariff. Hot and cold running water all bedrooms. Central heating. Golf Links a few minutes walk from Hotel. Shooting, etc. 'Phone—Salthill 25.
MRS. EMERSON, Proprietor.

BOURNEMOUTH.

For Warmth, Health and Happiness in Autumn.
OSBORNE HOTEL, A.A. and R.A.C.
Under Expert Management.
NOW BOOKING FOR THE WINTER.
offers Comfort, a Noted Cuisine and Economy. Large Public Rooms. Full sized billiard table. All Bedrooms H. & C. water and gas fire. Central heating. Sheltered Winter and Pleasure Gardens. One minute Pier, Amusements and Shopping Centre. From 4 gns. Single, 8 gns. Double. NO EXTRAS. Garage 40 Cars. 'Phone 81. Tels.: "Osprey."

LONDON—DEAN HOTEL, Oxford st., W., Centre of Shops, Theatres. Room, bft., bath, attendance. Single room ft. 8/6, double fr. 15/-; h. and c. water all rooms. 'Grams—"Teldeanho, Rath." London.

RITZ-COURT HOTEL, Leinster Square, W.2. Bed, Bath, Breakfast, 6/-; double, 11/-. Dinner, 2/6. Ten minutes Olympia.

SOUTHPORT—CLIFTON HOTEL. Prom.—Fully equipped, cent. heated, elec. lift, orchs, garage; good golf centre. 'Phone 4141. 'Grams: Marine.

BOARDING AND HOTELS.

AT Kingstown—Grosvenor Hotel—Special Winter terms; good food. 'Phone: 284 Dunleary. T

BRAY—Glenarm Hotel, Esplanade—Special terms Winter Residence; under supervision of Proprietress.—Miss McCann. 14 C

BLACKPOOL—"Alondra," 15 Hornby road; minute sea; Board Residence, 7/-; Bed, Breakfast, 4/-; separate tables; lounge. 22 J

THE Hotel MacDermott, Harcourt street, can accommodate a few professional or business gentlemen with Board Residence at a reasonable inclusive rate for winter months. Noted for comfort, catering, service. 16 D

JURY'S HOTEL & RESTAURANT COLLEGE GREEN DUBLIN.

ORCHESTRA—

RESTAURANT and TEA LOUNGE DAILY.

WHERE TO GO IF SWITZERLAND IS TOO EXPENSIVE.

BLACK FOREST FOR YOUR HEALTH

PENSION KEHRWIEDER

IS BASED ON CARE FOR WEAK CHESTS. South Room, with private balcony for curing, 10/6 a day, other Rooms less, incl. 4 meals, milk, tips, kurtax. Also public balconies, 35 rooms. Write for booklet.

SUNNY ST. BLASIEN 2,500ft. ALT.

A girl of to-day, clear-headed, firm-willed and eager to work,

learns and makes the most of her ingenuity and youthfulness with a keen, interested mind, a love of reading, a natural talent for domestic work, some creative ability, and a big capacity for friendship and affection; but wanting in definite aim and the power of concentration, and needs to face life in a bolder and more adventuresome spirit.

The above is a Delineation of a reader's character from her handwriting. See others in the *Weekly Irish Times*

AUSTIN CARS 'Phone 61943-4-5.

ARE MADE AND BOUGHT FOR DEPENDABILITY.

Sole Distributors: LINCOLN and NOLAN, Ltd. 57 & 58 Lr. Baggot street, Dublin.

MATTRESSES CAREFULLY TEASED AND RE-MADE.

RICHMOND INSTITUTION FOR THE BLIND, 41 UPPER O'CONNELL STREET, DUBLIN.

LOANS BY POST. £20 TO £5,000.

In any part of Ireland and Great Britain, to all respectable persons, on Note of Hand. Loans arranged by post without interview. No fees charged or beforehand charges.
THE STANDARD PRIVATE FINANCE COMPANY OF IRELAND, LTD., 15 ANGLESEA ST., DUBLIN.
J. C. WALSHE, Secretary.

Great Care is taken that Advertisements in all parts of this paper Appear Correctly, but no liability is taken for any Error in or Omission of any Advertisement, and the Proprietors Reserve the Right to Omit or Alter any Advertisement, no matter Where or by Whom accepted.

SCALE OF CHARGES FOR SMALL CLASSIFIED ADVERTISEMENTS.

12 Words or under, 1/-.
Every Succeeding Word, One Penny.

4 consecutive insertions FOR price of 3

When Prepaid.

This Concession does not apply to Advertisements set in display form or placed contrary to our instructions.

Box Office address counts as three words if replies are to be called for at Head Office, or, if they are to be sent by post or called for at any Branch Office, as four words. Postage extra. Advertisements not prepaid are charged at a minimum of 3/- per insertion.

Publication of these Advertisements is not guaranteed on any particular day.

As letters addressed to initials or to Christian or fictitious names at a Post Office will not be dealt with, but immediately sent to Dead Letter Office, Advertisements with such addresses will not be inserted.

TRADE AND "MATRIMONIAL" ADVERTISEMENTS IN THESE COLUMNS 1/- PER LINE. Money Orders, Notes, ORIGINAL Testimonials or other Documents should not be enclosed with replies to Advertisements.

24/11/'25.

IRISH TIMES, LTD.,
WESTMORELAND STREET, DUBLIN,
BRANCH OFFICES:
RATHMINES—Castlewood avenue. 'Phone—Rathmines 951
BELFAST—13 Donegall Street ....'Phone— 1787
CORK—15 Cook street .....Cork 1506
LONDON—59 Fleet street, E.C. 4.....Central 4330
MANCHESTER—Winter's Buildings, 30 St. Ann street .....City 3048
Telephone No.—Dublin 23062.

LOST AND FOUND.

LOST, Sunday, near Sandyford, Lady's Silver Wristlet Watch; reward. Apply E 1375, this office.

SITUATIONS VACANT.

A BUSINESS Training at Szerry's College, 76 Stephen's Green, qualifies for the best posts. Prospectus free.

DRESSMAKING—Good opening for capable LADY with some capital, Dublin.—Lyons, 39 Westmoreland street. 16 D

EDUCATED and efficient HOUSEKEEPER, help cooking, small hospital, Dublin.—E 1370, this office.

EXPERIENCED LADY ASSISTANTS WANTED, Grocery, Drapery; other vacancies.—"Bridgey," 16 Westmoreland street.

HOSIERY and Woven Underwear—First class SALESWOMAN REQUIRED for an important Southern store. Apply, giving particulars of past experience, also age and salary required, "Z 4859, Saleswoman's," this office. 17 E

IMMEDIATELY, for city, high class LADY CONFECTIONER; must be good finisher; state experience and salary required, enclose copies references.—E 1386, this office.

NOTICE.

IN addressing envelopes covering replies to advertisers in this paper great care should be taken to include the catch words, when same are given, after the Office Number, thus: "Z 20, Housemaid," should be carefully written upon the envelope. T

LADY HOUSEKEEPER WANTED few hours each morning; state age and full particulars.—E 1384, this office. 17 E

LADIES' Underclothing Department—Nicholls, Exchequer street, REQUIRE (temporary) a smart junior SALESWOMAN.—Z 1371, this office.

NORTH Circular road—Advertisements for this Paper received by Mr. Lonergan, Newsagent and Confectioner, Ye Olde Tolle House, Phoenix Park Gate, North Circular road. X

THOROUGHLY experienced PIANO TUNER WANTED for spare time work; state full particulars.—E 1347, this office. 17 C

WANTED, Organist and Choirmaster (C.I.) for St. Macarian's Cathedral, Enniskillen; salary, £100 a year; good tuitional prospects. Apply, before 12th November, to J. H. Charlton, Enniskillen.

WANTED HOUSEKEEPER (refined), all duties (man kept), for single gentleman in country.—Address "Z 4815, Housekeeper," this office. 14 B

WANTED, MILLWRIGHT (wood and iron preferred), for temporary work. Address "Z 4845, Millwright," this office. 15 D

WANTED, experienced GIRL ASSISTANT for Jumper and Cardigan Dept., city house; give particulars of experience.—E 1358, this office. 17 E

WANTED, young LADY, IMPROVER (indoor) General Draper Sales, Protestant. Address, with copies references, stating salary, "Z 4877, Improver," this office. 17 C

WANTED, respectable young LADY, good appearance, for city high class Tobacconist (outdoor); state lowest salary, reference.—E 1388, this office. 17 C

BOARDING AND HOTELS.

AT Kingstown—Grosvenor Hotel—Special Winter terms; good food. 'Phone: 284 Dunleary. T

BRAY—Glenarm Hotel, Esplanade—Special terms Winter Residence; under supervision of Proprietress.—Miss McCann. 14 C

BLACKPOOL—"Alondra," 15 Hornby road; minute sea; Board Residence, 7/-; Bed, Breakfast, 4/-; separate tables; lounge. 22 J

THE Hotel MacDermott, Harcourt street, can accommodate a few professional or business gentlemen with Board Residence at a reasonable inclusive rate for winter months. Noted for comfort, catering, service. 16 D

MEDICAL NURSING AND APPOINTMENTS.

EXPERIENCED Nurse or Maid Attendant, hospital experience, desires post; Protestant. Address "Z 4817, Nurse," this office. 14 C

GENTLE, reliable, trustworthy Nurse, mind Lady or few children; needlewoman; references.—E 1296, this office.

HIGHLY trained Nurse open to engagement for elderly invalid, mental, medical, surgical; would travel; long experience.—346, Irish Times Branch Office, Ringsend.

THOROUGHLY experienced Nurse Attendant, town or country; highly recommended.—E 1260, this office.

YOUNG Nurse Attendant seeks post; highly recommended.—R O 20, Irish Times Branch Office, Rathmines.

MONEY, PARTNERSHIPS, ETC.

ABSOLUTE Privacy, post-dated Cheques cashed, advances on Endowment Policies.—48 Aungier street.

APPROVED post-dated Cheques cashed. Loans arranged.—3/6 South Frederick street, Dublin.

ACTIVE Partnership or Partnership required by experienced Business Man; £1,000 available; must be well established, or if new offer unquestionably good prospects. Advertiser is a business getter. Address "Z 4789, Directorship," this office. 15 B

ADVERTISER, good social standing, regularly visiting by car all parts Ireland, wishes to get in touch with established Agent holding sole representation one or more first class manufacturers, view to taking over and working same on terms mutual advantage; alternatively would consider working arrangement or Directorship, Partnership with Firm Manufacturers. E 1251, this office. 15 D

ADVANCES on Chattel Property of all sinds.—Rob Gorman, Pawnbroker, Winetavern street opposite Four Courts, Dublin. X

ACTIVE, experienced Gentleman seeks any outdoor position of trust, business or farming; would consider Partnership or Purchase.—E 1340, this office.

CASH Advanced from £10 upwards. Apply 34 Exchequer street, Dublin. T

FINANCIAL support, £200 to £300, required, interesting proposition of a public nature; business capacity essential.—E 1210, this office. 14 C

LOANS Advanced on reduced terms, £10 upwards; strictly private.—Commercial Union Loan and Discount Co., 37 Mid. Abbey street. 'Phone 45099. T

LOANS guaranteed on moderate terms.—P. Toohey, 5a Fownes's street, Dublin.

LOAN of £500 Wanted by client, at 7 per cent., on two houses, value for over £900. Replies, please to James S. McMahon and Co., 152 Stephen's Green. 13 B

PARTNER with £500 capital REQUIRED for expansion of sound Commercial Business showing good profits; solicitors' references.—E 1256, this office.

REFINED Lady Bookkeeper, complete charge, invest £300, 7 per cent. guaranteed; state salary (indoor); good home; interview.—E 1365, this office. 17 E

£5 TO £500 Advanced Privately on approved personal security of borrowers at an extremely low rate of interest; loans can be repaid by small instalments to suit. Call or write for particulars.—S. Freeman and Co., 1 Garfield street, Belfast. T

£15 TO £500 Cash Advances. Post dated Cheques cashed. Special terms.—Central Trust, Ltd., 17 Clare street, Dublin. 16 18

LEGAL APPOINTMENTS.

ASSISTANT, 30 years' experience costs, conveyancy, short work, competent take charge, highest references, desires change.—E 1186, this office. 14 C

MEDICAL APPOINTMENTS.

APPRENTICE—Vacancy for YOUTH in city Medical Hall; prelim. passed; fee, returnable.—E 1086, this office. 13 B

APPRENTICE—Respectable young Man, passed Prelim., wishes to be Apprenticed. Address "Z 4826, Man," this office. 14 C

MEDICAL Hall, Lower Sherif street, Dublin, for Sale; good turnover; nominal price.

QUALIFIED Dental Surgeon has vacancy for a Mechanical Pupil.—E 1072, this office. 13 B

WANTED, Qualified ASSISTANT to Pharmacist, large country town; part-time preferred. Address "Z 4810, Assistant," this office. 14 B

WANTED, qualified CHEMIST (Limerick); state salary, age, experience. Address "Z 4879, Chemist," this office. 17 E

COALS.

WALLACE BROS., LTD.

PRESENT CITY PRICES.

	Ton.	
BEST ORRELL.....	46/-	LESS SPECIAL DISCOUNT 2/- PER TON CASH WITH ORDER.
BEST WIGAN	43/-	
BEST NUTS	40/-	
BEST HOUSE	38/-	

Small extra charges on deliveries outside city boundary and on quantities of less than one ton.

All coals screened and free from slack.

23 WESTMORELAND STREET.

STEAM COALS, COKE, STOVE ANTHRACITE
Telephone—21049 Dublin.

HOTELS AND RESTAURANTS, OFFICIALS, SERVANTS, ETC.

POSITIONS VACANT.

COOK GENERAL for golf clubs; state wages and enclose references.—E 1249, this office. 15 D

WAITRESS WANTED; must be experienced.—Broadway, 8 Lower O'Connell street. 13 B

EMPLOYMENT WANTED.

EXPERIENCED General, hotel or private; indoor, outdoor; good references.—E 1308, this office.

EXPERIENCED Waitress, hotel or club; city preferred; highly recommended.—E 1264, this office.

EXPERIENCED General, hotel or private, daily, city; good references.—E 1289, this office.

EXPERIENCED Waitress, hotel, restaurant; city preferred; very good references.—E 1357, this office.

EXPERIENCED young Girl requires position, House-maid Waitress or House Parlourmaid, city.—E 1392, this office.

HOTEL—Menageress Bookkeeper, Typist, catering, cooking knowledge, wishes engagement, hotel or restaurant.—E 1061, this office. 13 B

HOTEL or Restaurant Cook, fully experienced.—E 1270, this office.

HOUSEMAID, Waitress, experienced; excellent long references.—E 1311, this office.

HOUSEMAID, Hotel, fully experienced, city or suburbs; good references.—E 1305, this office.

THOROUGHLY experienced Hotel Assistant or Barmaid; capable taking charge; town, country; highly recommended.—E 1288, this office. 17 C

WAITRESS, experienced, or Shop Assistant; excellent references.—E 1280, this office.

REPRESENTATIVES WANTED.

AGENTS of either sex, with good social connection, WANTED to introduce popular enterprise; liberal remuneration. Address "Z 4809, Agents," this office. 14 C

ADVERTISING TAPES—AGENTS REQUIRED for this well known line, on commission basis only; with connection preferred. Address "Z 4846, Agents," this office. 15 X

AGENT—WANTED, MAN, already calling on Engineers, Ship Chandlers, etc., to represent firm of Cotton Waste Manufacturers, on a commission basis. Address "Z 4858, Agent," this office. 17 D

IMPORTANT French Firm, manufacturing Woollen Yarns, seeks an AGENT for the Irish Free State. Apply to Masurel, 32 Stephen's Green, Dublin.

REQUIRED by well-known Firm, a TRAVELLING SALESMAN of good appearance and address for Western Area; must be selling ability and credentials essential. Write full particulars to E 1368, this office.

TRAVELLER WANTED, well connected with the Electric Trade, to carry extra lines; state territory covered.—E 1257, this office. 16 B

WANTED a TRAVELLER to Sell Leather, Boot Uppers and Grindery on commission in Northern Ireland and Donegal. Preference given to experienced man. Apply, giving experience and copy references and stating age, to "Z 4816, Traveller," this office. 14 B

AGENCIES AND SITUATIONS WANTED.

TRAVELLER, covering Free State, wishes to hear of Agencies.—E 1291, this office.

TUITIONS AND SCHOLARSHIPS.

ALL Professional and University Prelims., Oral and Correspondence Classes. Success liars free.—McGuire's College, Gardiner's Row, Dublin. T

A—SHORTHAND in six Postal or (Dublin) Oral Lessons.—E 1235, this office. 16 D

BOOKKEEPING, Shorthand, English, Arithmetic, private tuition, morning, afternoon, evening.—E 882, this office. 12 D

E. HUTTON, M.A., Grinds for all usual Examinations.—11 Adelaide road. 13 B

GENTLEWOMAN, Graduate M.A. (1932), desires post, Companion (governess; usual subjects; domesticated. Address "Z 4762, Companion," this office. 15 B

GERMAN, French—Fraulein Borchers, 24 Leinster square, Rathmines. Pupils or own residence.

LADY, B.Comm. (First Class Honours), H.Dip. in Ed., desires post, city or country; whole or part time. Address "Z 4867, Post," this office.

LADY wishes post Daily Governess, £3 monthly; or would give French Lessons (good accent).—E 1336, this office. 17 C

MUSIC—Pupils by personal Tuition in shorthand, Typewriting for quickest results.—16 Appian Way. 12 17 C

PHYSICAL Culture—Emerald Rechabite Classes now open.—2 Great Strand street. 15 D

SUTTON—Preparatory School—Teacher opening would be glad to hear from parents.—E 1362, this office.

VIOLIN Taught, sixpence lesson; Friday Evenings, Strand Music School, 6 Capel street. 15 D

YOUNG Gentleman, excellent teacher, cultured, Coach young boys, help homework. Address "Z 4874, Gentleman" this office.

GOVERNESSES AND TUTORS WANTED.

AGENT FOR GOVERNESSES AND SCHOOLS.—Miss Bellingham Todd, 5 Grafton street, Dublin, Advise Governess Parents and Schools. Tel. 44965.

GOVERNESS WANTED for South Dublin; first lessons, one girl; send copies references and state salary.—E 1070, this office. 14 B

REQUIRED, a Teacher of Elocution; state terms. Address "Z 4814, Teacher," this office.

WANTED for provincial town in Co. Doneg

R. W. ARCHER and COMPANY — FREE STATE DISTRIBUTORS.

RIGHT ON TOP
Now the Show is open,
The Visitors all sing:
"We've seen the lot and are convinced
"THE STANDARD IS THE THING."
See it, try it, buy it, at
Archer *for* Standards
Telegrams: Ferdilitac, Dublin. | 65 Lr. Mount St., DUBLIN. | Telephones: 62331, Two Lines.

Motor Matters, Cycles, &c.

MOTOR CARS.

AUSTIN Distributors: Lincoln and Nolan, Ltd., 57/58 Lower Baggot street, Dublin. T

AUSTIN Sixteen Burnham Sunshine Saloon (Blue), last year's model, almost unscratched; £275.—York Garage, Dublin. 17 B

A 1930 (LATE) Morris Cowley Saloon, in condition equal to new, equipped with full original tool kit, all wheel safety glass, bright fittings chromium plated, Wrece spring gaiters, shock absorbers (front and rear), adjustable driving position, clock, speedometer, Interna, electric lighting, luggage carrier, automatic windscreen wiper and patent dipping device, etc.; taxed year; open to any expert examination and trial; genuine bargain, £110.—19 Eaton road, Terenure. Seen any time.

CHRYSLER Two Seater, 1927; perfect condition; any trial; cheap; rebate.—E 1242, this office. 15 D

COUPE—Ford New Beauty 14.9 h.p. Coupe, 1 year old, as new, in first class mechanical order and condition throughout; small mileage; one owner only; £125.—R. W. Archer and Co., Ford Main Dealers, 65 Lower Mount street, Dublin.

LANDAULETTE, up to date Sindebaker Six Saloon, p.m.o., £65.—Garville Avenue, Garage, Rathgar. 17 E

MORRIS Cowley 2 Seater, good order, taxed, insured; £30.—57 Bushy Park road, Rathgar. 15 B

MORRIS Oxford Six Sunshine Saloon, splendid condition. Seen 148 Leinster road, Rathmines. 15 B

MORRIS Ita 1930 Model Saloon De Luxe, blue and ivory, nickel finished; absolutely perfect order, little used; 16,000 mileage; trial given; price £200. Address "Z 4869, Morris," this office. 15 E

RENAULT Saloon, 12-5 h.p., September, 1931, as new; tax paid; accept £140. Enquire 37 Mary street. 15 B

SECONDHAND Cars and Commercial Vehicles, large selection and keen prices; cash or easy terms. Interview the Agents—Doyle's Motors, Ltd., 16 Bachelor's Walk. T

STANDARD 1930 Saloon, 15 h.p., 6 cyl., taxed, good tyres, beautiful finish, leather upholstery; perfect mechanical order; sunshine roof; a really high class Car; £185; trial.—R. W. Archer and Co., 65 Lower Mount street, Dublin.

SWIFT 2 Seater, perfect order, good appearance; tax paid December; £50 or nearest offer. Apply 2.30-4.30 Rear 10 Fitzwilliam place.

14 H.P. 6 Cylinder Sunbeam, recently overhauled, as new; tax paid; accept £140. 17 B

20/60 VAUXHALL Richmond Saloon, mileage under 27,000, exceptionally good condition. Further particulars, Thompson, Short Castle, Mallow. 14 C

1930 FORD Tudor Saloon, in perfect condition; taxed to end of year; £50; owner going abroad.—Box 10497, Stephen's Library, Dun Laoghaire 14 C

1930 MORRIS Minor Tourer, blue, little used; taxed; seen by appointment.—E 1322, this office.

1932 MORRIS Major (Six), low mileage, perfect condition, leather upholstery; price £250.—Smithfield Motor Co., Ltd., Dublin. 14 C

CHAUFFEURS, MECHANICS.

DISENGAGED.

CHAUFFEUR, 35; experienced; young married man, L.C.; honest, sober and civil; handy gardener; generally useful; outdoor; moderate.—E 1245, this office. 16 B

DUBLIN CIRCUIT (CRIMINAL) COURT

LIFE IMPRISONMENT AND FLOGGING.

JUDGE'S WARNING TO BANK RAIDERS.

(BEFORE JUDGE SHANNON.)

Sentencing Thomas F. Ryan and James Jones to three years' penal servitude each in connection with the attempted robbery at the Inchicore branch of the Hibernian Bank on September 16th, Judge Shannon remarked that each of the prisoners had pleaded guilty to a number of charges of a serious character. The first was that of assaulting two officials of the bank with intent to rob the premises. The maximum penalty which the law provided for such an offence was imprisonment for life, in addition to being flogged.

That was a matter which the prisoners should bear in mind in years to come, and it may be of interest also to other people in possession of firearms who may have such intentions as the accused men had.

For having firearms with intent to endanger life they could be sentenced to twenty years' penal servitude, but, having taken into account their plea of guilty and the fact that both were young men without a previous conviction, he must show the prisoners and others that their offences would receive punishment.

On the first count of attempting to rob the Hibernian Bank each of the prisoners would be sentenced to three years' penal servitude. On the count of conspiring to rob the bank they would receive six months' imprisonment, which would run concurrently with the previous sentence. Jones had pleaded guilty to a charge of conspiring to steal a motor car, and for that he would receive a sentence of six months' imprisonment, to run concurrently with the others. On the charges of being in possession of arms and ammunition without a certificate each of them would receive three years' penal servitude, to run concurrently with the imprisonment already imposed.

Mr. M. Maguire, K.C., and Mr. J. A. McCarthy (instructed by the Chief State Solicitor) appeared for the prosecution.

ST. STEPHEN'S DAY ACCIDENT.

IMPRISONMENT FOR NEGLIGENT DRIVING.

William Moran, 3 South Richmond street, Dublin, pleaded not guilty to charges of causing bodily harm to Peter Kane, of Ballyedmonduff, Sandyford, Co. Dublin, by the furious and negligent driving of a motor car.

Mr. P. Lynch, K.C. (instructed by the Chief State Solicitor) prosecuted, and Mr. L. T. McCarthy, solicitor, defended.

Peter Kane said that on December 26th, 1931, between 6 and 7 o'clock, he was on the way home when he was knocked down by a motor car. He did not see or hear the car before it struck him. The car did not stop, and the next thing he remembered was being in the Meath Hospital.

Cross-examined by Mr. McCarthy, he said that he remained in Murphy's licensed premises in Stepaside for four hours and had only five or six bottles of stout. He was quite sober.

Sergeant J. Hanley, Dundrum, said that on the evening of 26th December the accused man was perfectly sober.

The prisoner, in evidence, said that on the 26th December last he left Dublin in his motor car with his wife, his baby daughter, his brother and a Mr. McNally, and they went to Mrs. O'Grady's, in Glencullen, at about 6 p.m. They returned to Dublin, passing through Dundrum, where there was an accident. He picked up two friends and returned to Glencullen and went to Fox's, a public-house. They came home about 2 or 3 o'clock in the morning. When he passed Glencullen, about 6 o'clock, he had no recollection of having collided with anybody. If any man was injured on the road it was not due to his car or driving.

Judge Shannon said that it was unfortunate that the Guards did not test the car to see if the brakes and lights were efficient.

The jury, after an absence of an hour and twenty-five minutes, found the prisoner not guilty on two out of three counts, but found him guilty of wilfully negligent driving.

Judge Shannon imposed a sentence of nine months' imprisonment.

The Court adjourned until this morning.

HIRE-PURCHASE FURNITURE.

Annie O'Brien, of 34 Leinster avenue, pleaded guilty to a charge of fraudulently converting to her own use furniture to the value of £118 2s. 6d., the property of Maurice Stein, while in her possession as bailee.

Judge Shannon, in binding her to the peace for two years, remarked that it was an extraordinary thing that a woman, who said that she was a fruit, vegetable and fish dealer, should get credit for furniture so unsuited to her for such an amount.

ZIG-ZAGGING MOTORIST FINED.

At Howth District Court yesterday, Charles Keoghan, Gardiner street, Dublin, was fined £5 for reckless driving at Howth.

Guard Lyons said that he saw the car zig-zagging and stopped it.

Sergeant Nolan said that the defendant was a respectable man, and he was not very drunk.

The Probation Act was applied on that charge.

Mr. J. P. Murnane (instructed by Jordan and Co.) appeared for the defendant.

Thousands of ladies keep a box of Martin's Pills in the house. Those who use them recommend them; hence their enormous sale. Price 5s. Sold by all Chemists and Stores; or post free from proprietors, Martin, Chemist, Southampton. —(Advt.)

MOTOR CARS CONTINUED.

1930 MODEL Morris Cowley Saloon, good condition, bargain, £135.—B 1391, this office.

WANTED.

WANTED, 1931 or 1932 Saloon, any good make or horse power.—E 1111, this office. 14 C

LORRIES, VANS, MOTOR AND STEAM HAULAGE.

A.E.C. Karrier, Chevrolet, Ford, Morris Commercial Vehicles, practically all types; also Chenard Walcher Tractor and Trailer.—W. F. Poole and Co., Ltd., 42 Wexford row, Dublin. 17 D

BEDFORD 2-Ton Trucks, Vans and Buses; also 12 cwt. and 30 cwt. Lorries in stock.—Doyle's Motors, Vauxhall Motor Distributors, 16 Bachelor's Walk. T

FORD Trucks and Vans, secondhand.—We have a few useful Reconditioned Vehicles at attractive prices; also some Passenger Cars of various makes from £15.—R. W. Archer and Co., 65 Lower Mount street, Dublin.

FOUR Ford Lorries for Sale.—Martin, Builders, Dalkey

FOR Sale, Morris Light Van, 1928.—York Street Garage.

ACCESSORIES, TYRES, ETC.

A.T. Roberts, Talbot lane, Dublin, guaranteed Second-hand Tyres cheap; all sizes stocked. T

COOK'S for Tyres, cash or easy terms; largest comprehensive stock in Ireland; free fitting; trade owners catered; special offer Goodrich Tyres Clearance, also 5,000 Drums Motor Oils, 1/6 for 5 gallons; Secondhand Tyres cheap.—Fenian street, continuation Lincoln place, Dublin. Telephone, 62618. Saturdays 6 p.m. Sundays until 2 p.m. T

SEND your Tyres to us for Repairs; expert workmanship; guaranteed repairs.—The City Vulcanising Works, 13a Amiens street, Dublin. 'Phone 43254. S 12

GARAGE ACCOMMODATION AND REPAIRS.

GARAGE—To Let (reasonable), one of the most up to date and best equipped Garages in the city; wonderful position. Full particulars on application, No. 1205, this office. 17 B

GARAGE to Let, Bray, central position.—E 1299, this office. 17 E

LOCK-UP Garages, suitable small factories, storage all kinds, from 10/- monthly; Sheds, Offices, suitable bases, lorries.—Garville Avenue Garage, Rathgar, also at Woodstock Garage, Ranelagh. 15 B

BICYCLES.

THREE SPIRES Bicycles still available at old prices. From £4 12/6 cash, or 1/10 weekly. Your old machine taken in part exchange.—Irene Cycle Co., Lower Erne street, Lower Pearse street. 7 X

CHAUFFEURS, MECHANICS CONTINUED.

DISENGAGED.

GENTLEMAN recommends Chauffeur Gardener, married, no children; thoroughly reliable and obliging; thoroughly qualified Chauffeur; this office. Address "Z 4855, this office. 17 E

DUBLIN CIRCUIT COURT.

DUN LAOGHAIRE'S HOTELS.

LICENCE APPLICATION.

(BEFORE JUDGE DAVITT.)

Tourist and transport experts gave evidence of the need for a second large fully-licensed hotel in Dun Laoghaire, in view of the increasing number of visitors, when an application was heard from Mrs. Mary Coldwell for a new licence for Ross's Hotel, Dun Laoghaire.

The application was opposed by the Licensed Grocers' and Vintners' Protection Association, who were represented by Mr. Vincent Rice, K.C., and Mr. Patrick Cunniam (instructed by Mr. P. F. O'Reilly), and by the Civic Guards, for whom Mr. T. Clarke appeared. The application was made by Mr. Martin Maguire, K.C. (instructed by Mr. C. B. W. Boyle).

Mr. Maguire said that the application for a new licence was first before the Courts in 1926, when it was refused by Mr. Justice Dromgoole. The matter was brought before the High Court and that refusal was set aside, but the case was not again brought forward until now. In the meantime great improvements and additions had been made to Ross's Hotel, and there was a more enlightened outlook in respect of the administration of the licensing regulations. There was a growing recognition of the need of having hotels properly equipped in every way to meet the very important tourist traffic. In the present case, Mrs. Coldwell had no intention of setting up an ordinary bar if the licence were granted. Her intention was to use the licence mainly for the reasonable accommodation of her guests, and the granting of it would not mean any addition to the ordinary drinking facilities provided in public-houses in Dun Laoghaire. There was only one large hotel in Dun Laoghaire with a full licence, and there was a distinct need for a second. In Bray, Greystones, Dalkey, Howth and other places with much smaller populations the hotel licences were more numerous.

In reply to Judge Davitt, Mr. Rice, K.C., said that he appeared to oppose on behalf of "a parishioner."

Evidence in support of the application was given by Mr. James Doyle, manager of the hotels department of the Great Southern Railways; Mr. William Giles, a tourist official; Mr. John W. Manning, manager of Jury's Hotel, Dublin; Mr. Robert Kidney, secretary of the Hotels and Restaurant and Catering Trades' Association; Mr. J. M. Irwin, Irish traffic manager of the London, Midland and Scottish Railway Company; Mr. J. P. O'Brien, secretary of the Irish Tourist Association; Sir Thomas Robinson, Mr. Paul Besson, president of the Hotel, Restaurant and Catering Trades' Association, and managing director of the Royal Hibernian Hotel, Dublin, and the Salthill Hotel, Monkstown; and other witnesses.

Inspector Gilbride, of the Civic Guards, and Mr. John Wilters, a local licensee, gave evidence that, in their opinion, there was sufficient licensed accommodation to meet the requirements of the district.

Judgment was reserved.

A CIRCUIT COURT DECREE.

POINT IN ROSCOMMON APPEAL.

(BEFORE THE CHIEF JUSTICE, MR. JUSTICE FITZGIBBON AND MR. JUSTICE MURNAGHAN.)

An appeal was brought on behalf of Patrick Hunt, of Milltown, Castleplunkett, County Roscommon, the defendant in a civil bill brought by the National Bank, from the refusal of the High Court to grant a conditional order for *certiorari* to quash a decree given by County Court Judge Wakely against Mr. Hunt for £66 5s. 3d.

Mr. Wood, K.C., and Mr. Barra O Briain (instructed by Mr. Michael J. C. Keane) appeared for the appellant; and Mr. Lavery, K.C., and Mr. Hogan (instructed by Messrs. Maurice Staunton and Son) for the National Bank.

The civil bill, said Mr. Wood, was issued against Patrick Hunt as personal representative of his deceased father, who was also named Patrick. The decree made by the Circuit Judge, on its face, showed that Patrick Hunt in the title was sued as personal representative of Patrick Hunt, deceased, and the grounds of appeal really were that the Circuit Judge had omitted to direct the Sheriff to take in execution the goods of Patrick Hunt, deceased; that the decree was a judgment against the appellant personally, and that the order was made without jurisdiction, and was bad on its face.

A considerable part of the argument was directed to the question whether *certiorari* could be obtained against a decree of the Circuit Court, and on the conclusion of the hearing the Court reserved judgment.

HOWTH 'BUS DRIVER CHARGED.

MANSLAUGHTER OF TWO PASSENGERS.

A 'bus driver, Thomas Ryan, of Church road, Howth, was charged at Howth District Court yesterday with the manslaughter of Annie Hopkins, 15 Seaview terrace, Howth, and Bernard McArdle, North Strand, at Howth on the morning of July 23rd. The hearing was adjourned for a month.

The police case is that near Howth Demesne the defendant's 'bus struck into a lorry, from which some scaffolding poles were protruding, one of which was forced through the door of the 'bus, striking Miss Hopkins and Mr. McArdle and also the conductor. The two passengers died of multiple injuries.

BANKS' MORTGAGES.

PUBLICAN "WORKING FOR NOTHING."

(BEFORE MR. JUSTICE JOHNSTON.)

In a mortgage suit of the Munster and Leinster Bank v. Shevlin,

Mr. Fitzsimons (instructed by Messrs. Phelan and Co.) applied that a mortgage in the hands of the plaintiffs amounting to £4,128 for principal and interest was well charged on the licensed premises in Main street, Carrickmacross, the property of John J. Shevlin.

Counsel explained that the premises were put up for sale in October last, but no offer was made. Subsequently Bernard Shevlin, Coolnamoney, Carrickmacross, made a private offer of £1,250 for the premises. The plaintiffs were willing to accept this offer, as they were of the opinion that no more could be got for the premises. The application was for an order that the mortgage was well charged and that the defendant should be ordered to hand over possession of the premises at once.

Mr. Justice Johnston said that Shevlin had addressed a letter to the Court asking for leniency and stating that he had taken over the property when times were good. Owing to the troubles and to the drop in everything during the last twelve years, he had lost everything, and was working every year for nothing. Considering that the bank was now prepared to write down the mortgage from £4,000 to £1,200, which it was prepared to accept from an outside source, he thought he should be given the benefit of the offer. He was prepared to take the premises at this new value and would pay the bank in weekly or monthly instalments as ordered Although he had no loose cash, he was paying his debts, notwithstanding that his other creditors rushed him when the bank sued him.

Mr. Justice Johnston said that all he could do was to make the order asked for. He could, of course, put on a stay, but he did not think this would be any use, the debt was such a hare one. He accordingly made the order sought.

MONAGHAN PREMISES.

Mr. Marnan (instructed by Mr. John Tweedy) applied for a similar order in the mortgage suit of the Provincial Bank v. J. W. Treanor, Monaghan, the property, as in the previous case, being licensed premises in the occupation of the defendant, and, in addition, house property occupied by a number of weekly tenants. The amount due on foot of the mortgage was £2,824 principal and £34 interest.

There was no appearance on behalf of the defendant.

Mr. Justice Johnston ordered that the mortgage was well charged on the property and directed that the property should be sold and that a receiver should be appointed pending the sale.

A TIPPERARY JUDGMENT.

In a suit of Bagots, Hutton and Kinahan, Ltd., v. Daniel J. Ryan, on the application of Mr. Joseph McCarthy, Mr. Justice Johnston made an order that a judgment for £153 obtained by the plaintiffs against the defendant was well charged on the defendant's premises at Main street and Bridge street, Tipperary.

MADE THREE WILLS.

CLARE FARMER'S ESTATE FOR WIDOW.

(BEFORE MR. JUSTICE SULLIVAN AND MR. JUSTICE O'BYRNE.)

The Court sat dismissed an appeal which was brought on behalf of Patrick Conroy, of Cross, Kilkeady, Tubber, County Clare, a minor, suing by Margaret Conroy, his mother, from an order of Circuit Court Judge McElligott, admitting to probate the will of James Forde, late of Ballalinglish, Tubber, dated 22nd July, 1930.

The respondent in the appeal was Margaret Forde, widow of the testator.

It was stated that the testator had made three wills—one on the 26th June, 1930; one on the 22nd July, 1930, and another later on the same day. The last will had been condemned, and Mr. Matthew Lynch, solicitor, had given evidence in the Circuit Court that the earlier will of the 22nd July was torn by him in the presence of the testator because he was vexed with the deceased man for having given him instructions for it, and then, when it was executed, given him instructions for a totally different will. It was the torn will which was admitted to probate. In it the testator left everything to his wife.

Mr. Michael Comyn, K.C., and Mr. Hogan (instructed by Mr. J. MacNamara) appeared for the appellant; and Mr. Binchy, K.C., and Mr. Cuffinan (instructed by Messrs. Kerin and Hickman) for the respondent.

PRIMATE BOULTER'S BOUNTY.

JUDGMENT NEXT MONDAY.

(BEFORE THE CHIEF JUSTICE, MR. JUSTICE FITZGIBBON AND MR. JUSTICE MURNAGHAN.)

The case of the Representative Body of the Church of Ireland against the Rev. H. C. Cave, Malahide, and others was in the list to be mentioned.

This was an appeal on behalf of the Rev. J. R. Colthurst, one of the defendants, representing poor parishes, and principally was from so much of a judgment of the High Court as declared that the sum of £19,056 10s., representing the balance of a fund which originally came from the bounty of Archbishop Boulter, a former Primate of All Ireland, was applicable to such purposes as the Representative Church Body, under the direction of the General Synod, should at any time, or from time to time, think fit, and that this sum was not subject to the trusts affecting the Boulter Trust.

The Court had directed that notice should be served on the Commissioners for Charitable Donations and Bequests, and Mr. Jellett, K.C., who, with Mr. Poole (instructed by Messrs. Darley, Orpen and Synnott), appeared for the Rev. H. C. Cave and others, now stated that notice had been served on the Commissioners, and the Commissioners had written stating that they had decided not to make any representations in the case, but to leave the matter to the discretion of the Court.

The Chief Justice said that that being so the Court was now in a position to dispose of the matter finally, and would give judgment on Monday next.

A LEGACY OF £200.

CONSTRUCTION OF TIPPERARY MAN'S WILL.

(BEFORE MR. JUSTICE JOHNSTON.)

In a probate suit of Kelly v. McCurtin, Mr. John Esmonde (instructed by Mr. St. James B. England) applied on behalf of the plaintiff, Denis Kelly, Culleen, Tipperary, to have construed that part of the will of his uncle, D. Kelly, Culleen, which stated, among other pecuniary legacies, "and £200 to Denis Kelly, my executor." Counsel explained that Denis Kelly did not act as executor, and in the will, which was a long one, the plaintiff was referred to three times differently as "my executor," "my nephew," and "the said" Denis Kelly. The defendant, Mrs. McCurtin, the executrix, was a sister of the plaintiff, and she also received a legacy under her uncle's will.

Mr. Binchy, K.C., with whom was Mr. James Maguire (instructed by Messrs. Francis F. Darcy), for the defendant, Mrs. Nora McCurtin, said that they were quite willing to pay the legacy if the judge held that it was a bequest to the plaintiff as nephew.

Mr. Justice Johnston said that there was sufficient in the will to suggest to him that the legacy of £200 was left to Denis Kelly because his uncle had a special regard for him, and not because he was named as executor of the will. He construed the will accordingly.

DRUMCONDRA HOSPITAL.

The monthly meeting of the Committee of Drumcondra Hospital was held on the 12th October, when the following attended:—Miss M. Poë, in the chair; Councillor M. O'Sullivan, Dr. E. M. Fannin, Messrs. W. J. Arnold, E. L. Clough, A. Strain and J. E. Robinson (Hon. Registrar). Apologies for unavoidable absence were received from the Rev. T. J. Graham, C.C.; Mrs. B. F. Eustace and Mr. J. F. Eustace. Mrs. H. M. Eustace and Councillor M. O'Sullivan were appointed Visitors for the ensuing month.

The following contributions were gratefully acknowledged:—Alex. E. Carroll, Esq., £5, and gifts of fruit, vegetables and flowers from the Harvest Thanksgiving Services of St. Augustine's Church, Methodist Church, Sutton; Scots Church, and Abbey Church.

In connection with the erection of the new quarters for the Resident Medical Officer and refurnishing of staff living and bedrooms, the best thanks of the committee are due to Mrs. H. M. Eustace, Mrs. B. F. Eustace, Miss Poë, Miss Montgomery and Mr. A. Strain for their kind contributions of furniture, etc. It was also noted that an invalid chair had been provided out of the bequest of £10 made to the hospital by the late Mrs. A. Robinson, of 1 Botanic road.

DUBLIN DISTRICT COURT.

CASE OF EXCISE OFFICER.

MISSING OLD AGE PENSION BOOKS.

DOCTORS CALLED BY DEFENCE.

(BEFORE MR. LITTLE.)

SEUMAS O'BOYLE (24), described as a Customs and Excise officer, was charged on remand with forging and uttering certain documents and thereby obtaining large sums of money. Mr. D. O'Donovan (Chief State Solicitor's Department) prosecuted, while Mr. Joseph O'Connor, K.C. (instructed by Mr. L. Trant McCarthy) defended.

Mr. O'Connor entered a plea of not guilty for the defendant, who, he said, not realising the importance of the issue, had pleaded guilty.

Mr. O'Donovan objected to the acceptance of that plea.

Mr. Little said that it had come to the point whether the plea of guilty appearing on the deposition should be open to such an application.

Mr. O'Connor said that he did not ask for any interference with the deposition. In view of the present plea he assumed that no prosecuting counsel would make use of such a deposition.

Detective-Sergeant Doddy then deposed to a deposition which he had already made, to the effect that when a charge was read over to the defendant O'Boyle made a statement that he would reserve his defence.

The witness went on to say that, in pursuance of the inquiries in connection with the case, he called at Amiens street and found that there was no such address there, as set out on a certain document.

MISSING BOOKS.

Mr. Anthony O'Loughlin, Surveyor of Customs and Excise, said that he was concerned to a great extent with old age pensions work. He was handed a book in which the name of John Drew, 125 Amiens street, appeared, and he gave it as his opinion that the writing on the orders was that of the defendant. The writing on another set of orders was also, in his view, that of the defendant. The defendant had been in the Talbot street district for some time acting on his instructions.

The witness gave detailed evidence as to the procedure adopted with pensions books from the time when they were issued from the stores, and explained the duties of officers, such as the defendant. The pensions officer would issue the book to an old age pensioner, and there was provision made for the officer to appoint an agent on behalf of an old age pensioner who was temporarily ill or permanently incapacitated. There had been a pensioner in the area named, John Drew, who had been receiving 8s., but that was cancelled for a time by the Revenue Commissioners. In the book which formed portion of the present charge the amount supposed to have been paid to John Drew was set out as 10s.

The witness proceeded to state that when stock was taken 42 books at the 10s. rate were missing. After that discovery the defendant did not resume duty. The witness then made investigations respecting the John Drew case, and found that there was no such number as that given on the order form. Pursuing his inquiries he found that books—all of 10s. rate—were in stations where they should not be. Towards the end of August the defendant called at the witness's office and left an attaché case, which was found to contain 27 pension order books, some of which had been dealt with irregularly.

Later, in a press, twelve other books which had been irregularly dealt with were found, and still later eight books were discovered. The total amount involved so far was £139 7s. 0d., but there were still to be accounted for six pension order books.

To Mr. O'Connor—The defendant came to the district in July last, and was a reasonably capable officer.

ORDERS CASHED.

Mrs. Ellen Cronin, an old-age pensions officer attached to "B" station, said that she remembered John Drew, whose pension was suspended on 22nd of February last. After that it would have been irregular to issue a book to him.

Miss B. K. Mulqueen, a pensions officer attached to "E" station, gave evidence respecting a pension book, in which she said certain writing was not hers.

John Drew, Avondale avenue, examined, denied that he had signed for twelve pension orders (produced). He never authorised anyone to collect pension money for him.

Miss Mary Griffin, a post office assistant, deposed to the cashing of certain pensions orders (produced) by a person whom she believed to be the defendant.

An assistant in the Thomas Street Post Office gave evidence of the cashing of fifteen pension orders by a person whom she now recognised as the accused man.

DOCTORS' EVIDENCE.

Similar evidence was given by a number of other witnesses, after which Mr. O'Connor, K.C., for the defence, intimated that he would examine a number of doctors.

Dr. Scrivener, Seapoint, said that on October 6 last he examined the defendant and found him in a nervous condition and making illusory statements. His mental condition was such that he should be under medical supervision.

The witness then told the Court that an uncle of the defendant had explained to him that O'Boyle as a boy had been in Belfast during the troubles of 1921, and was walking home from school on one occasion when a companion was shot dead. He also lived in London during the air raids. All this would have a great effect on the boy's nerves.

Dr. Fannin, Sutton, said that the defendant suffered from lapses of memory and was not alive to the moral or ethical aspect of what he had done. He was obsessed with things that had happened him earlier in life.

Dr. Donelan, Resident Medical Superintendent, Grangegorman Mental Hospital, said that the accused man gave an incoherent account of his doings. He suffered from certain obsessions, which often led to extraordinary and inexplicable acts.

The case was returned for trial to the Circuit Court.

UNEMPLOYED MAN IN TROUBLE.

Patrick Doyle, Harold's Cross road, was remanded until Thursday, charged with stealing from the hands of Mrs. Elizabeth O'Mahoney, 20 Harold's Cross road, a handbag and contents, value 5s. 3½d. There was a second charge of stealing a handbag and contents, value 14s., from Mrs. Margaret O'Shaughnessy, Upper Leeson street.

In a statement the defendant said that he took the bags because he was out of work, and had lost his unemployment benefit backing horses. He also said that he did not want to go home to his mother without something.

CLUB FINED.

A fine of £5 was imposed on the New Era Club, Great Denmark street, for allowing drink to be consumed on the premises at 10.15 p.m. on the 15th September last. A summons for supplying the drink was dismissed.

The Hon. Secretary of the club said that the steward in charge had instructions to obey the licensing laws.

The steward said that the men had been supplied with the drink before nine o'clock that evening, and from then until an inspector called he had not seen the men again.

Mr. Bergin, solicitor, said that the club, which was opened fourteen years ago, had a first-class record.

AFFAIRS OF A DUBLIN COMPANY.

WINDING-UP ORDER MADE.

(BEFORE MR. JUSTICE JOHNSTON.)

In the matter of the Companies Act and F. W. Clarke, Ltd., Duke street, Dublin,

Mr. Reardon, K.C. (instructed by Messrs. Roger Greene and Sons), applied on behalf of the Philco Radio and Television Corporation, London, for an order winding up Messrs Clarke, Ltd., this company being, it was stated, indebted to the applicants in the sum of £1,886 for goods supplied, and for which sum they had obtained judgment. There was no appearance for Messrs. Clarke, Ltd.

Mr. Justice Johnston made the order sought, and appointed Mr. Robert Stewart official liquidator.

FROM THE LEGAL DIARY.

LAW NOTICES—Tuesday, October 18.

AN CHUIRT BHREITHEAMHNAIS UACHTARACH.
(The Supreme Court.)

At 11 o'clock. For hearing. Motion—The County Council of the County of Kerry v. the Commissioner of Valuation. Appeals—49, In re Timothy Hyland; 6—1932, General Omnibus Co., Ltd., v. London General Insurance Co., Ltd. The following appeals will next be listed for hearing:—14—1932, Molloy v. Gallagher and others; 471, The State (Bradley) v. District Justice, Bray area.

AN CLARATHOIR DO'N PHIMHBHREITHEAMH
(The Registrar to the Chief Justice.)

Before Dr. Webb, Assistant Registrar, at 11.30 o'clock—Price, minors; McQuillan, minors.

Before Mr. Magahan, at 11 o'clock—Vouch ac., T. T. Mecredy and Son; vouch ac., Hugard; vouch ac., G.S.; vouch ac., G.S.

AN ARD-CHUIRT BHREITHEAMHNAIS.
(The High Court.)

In Court 5, at 11.30 o'clock. Circuit Appeals. Withdrawn Circuit Appeals—Fitzpatrick v. Brady (Northern); Haradon v. Patterson (Midland). South-Western Circuit—Ebrill v. Lynch; O'Gorman v. O'Connor and another. Northern Circuit—Shannon v. Martin. Western Circuit—Irish Land Commission v. Evans and others. Midland Circuit—Devine v. Monaghan; Dolan v. Dolan; same v. same; Kerins v. Creighton. In Court 4, at 10.55 o'clock. For Judgment—Stanley v. O'Gorman and others. In Court 1, at 11 o'clock. To be Mentioned—1, Busher v. Walsh; 2 The State (G.S. Railways Co.) v. Maguire; 3, Same v. same. On Notice—In the matter of Constance A. Infanti and in the matter of the Courts of Justice Act, 1924, and in the matter of the Constitution of Saorstat Eireann; 2, O'Fochlutha v. McClean; 3, The State (Casey) v. the Circuit Judge of the South Western Circuit and another (re Denis Glynn); 4, Same v. same (re Denis Quinn and Daniel Collins); 5, Same v. same (re Thomas Burke). Special Case Stated—In the matter of an Arbitration between Patrick Dillon, the Provincial Bank of Ireland and the County Galway Board of Health and Public Assistance.

COURT OF THE IRISH LAND COMMISSION.

At the Courts of Justice, Four Courts, in Court No. 4, at 11 o'clock. Land Act, 1923. For Judgment—Irish Land Commission, owners, Patrick Gough, tenant (res.). Land Purchase Acts. *Ex Parte* Applications. In Chambers—James Ahearn, to allocate; Rose Banon, do.; Edith L. M. Osborne and another, do.; William D. Boyle, do.; William Lawless (S. 6552), A.S.; Ada Z. Farnell (S. 4987), do.; Court—Pierce McGorisk (S. 1778), A.S.; Sir Ralph A. Cusack (S. 5593), do. Land Acts, 1923-1931. For Hearing—Estate of Ellis MacMahon (S. 7377), appeal; Frederick C. Trench, owner, James Graham, tenant, appeal from 11th inst.; William S. T. Neville, owner, Frederick R. Barton, tenant, appeal; Bernard Martin, motion; Charles A. Teulon and others, do.; Mary C. Lucas, do.; Richard de Ros Rose, do.; David Frame, do.; Mary Griffin, do.; James Maguire, do.; Bryan R. Cooper and others, do.; Gladys M. Waldron, do.; Ella M. B. Creagh, do.; Alexander Cullen, do.; Dr. C. Thompson, do.; Rose Ryan, do.; John E. McEnnis, do.

Section 36, Land Act, 1931.—*Exparte* Applications—Lennon and Greenan—1535 Mary Pearson and ors.; Bowles and French—1592 Louisa P. Freeman and ors.; Downey, H. J. W.—1593 H. J. W. Downey; Casey, Clay and Collins—1594 Ella E. W. Carte and ors.; Shannon and Co., W. J.—1595 Thomas Hoare, 1796 Mrs. E. E. Alcock, 1797 John Pratt, 1806 Georgina Glenny and ors., 1809 Frederick Bingham, 1815 Edward R. Jeffreson, 1841 Frederick C. Trench, 1842 Annie C. M. Robbins, 1843 Henry Exham and anor.; Montgomery and Chaytor—1598 Charlotte M. M. Beck; Stannell and Son—1604 Norah V. Levinge, 1586 Mary A. Ferguson, 1689 Col. W. J. S. Ferguson, 1690 R. J. Minnitt and anor.; Furlong, Peter C.—1605 National Bank, Ltd., 1607 Arthur G. Knox (S. 3559), 1609 same (S. 3276), 1849 Louisa H. Kelly and anor.; Toomey and Barber—1613 Elizabeth K. A. Burne and ors., 1614 William Hemridge; Moore, Kelly and Moore—1641 Mrs. Mary O. Ruttledge, 1653 Col. James O'Hara; Chidley, Henry F.—1642 Nicholas Greene, 1643 H. St. Leger Atkins and anor., 1644 Reps. J. Vassall; Scallan and Co.—1645 General C. H. P. Carter, 1679 William Patten; Maxwell, Weldon and Co.—1646 Godfrey J. Greene; Porter, Morris and Co.—1647 R. S. Townsend and anor., 1648 R. A. H. Townshend; Walker, S. and R. C.—1649 Thomas J. Smith, 1650 Henry T. Hewitt; Potterton and Co., R. N.—1651 R. Norman Potterton and anor.; Montgomery and Son, J. H.—1652 Major Charles F. Teulon, 1791 Captain Percy C. Penn-Gaskell, 1813 Catherine Welply and anor. (S. 6988), 1814 same (S. 5182), 1825 William Fox; MacDonald and Co., D.—1658 Ina Yates, 1659 Albert C. Smith and ors., 1660 Reps. Samuel Faris and anor., 1776 Trus. of Ellen Newell, Such and Dering—1662 Miss Lisetta Ryan and anor.; Howe, Randal A.—1662 William H Gilliland, 1685 Reps. John Davis and ors., 118 Henry T. G. Blann and ors.; Cox, Arthur and Co.—1670 Archibald A. Warren and ors.; Le George Carr—1674 Misses K. L. King and ors., 1731 Ella Carr and anor.; Norman and Franks—1675 George Carr Let.; Collis and Ward—1676 Col. Uhit Bolton; Robbyn and McCoy—1681 Ethel M. Benson and anor.; McMahon and Tweedy—1720 Henry B. Fitzgerald; Longfield, Kelly and Armstrong—1687 Mary Griffin and Redeyere and anor., 1683 Mary L. E. Sperling and anor., 1684 Lady Agnes G. D. Fitzgerald, 1719, the Misses Gervais, 1720 Francis B. Johnston and ors.; Kendall, William T.—1685 Mark T. Fenton; Hone and Devine—1687 Annie M. Robins and ors.; Pearl, John R.—1691 Countess of Portsmouth, 1692 Florence V. Quinn and anor., 1693 Elizabeth Rice and anor., 1811 Thomas Roche; Simpleton, E. and G.—1714 Sir Ulick J. Blake (No. 2), 1715 Edmund M. Blake, 1721 Valentine J. Blake; Tench and Co., Solicitors—1716 Mathias Durnan, 1781 James H. Ogle; Creswell, James R.—1717 Alice M. Cottingham and anor.; Kenny and Burke—1725 Count of Mercy, 1724 Edward J. Sheehy, 1777 Capt. W. H. Gabbett; Allen, Frank J.—1725 Rev. A. D. Mitchell and anor., 1726 James A. Lyons and anor., 1732 Trustees of Devine, 1847 William H. Ryott and anor., 1848 Charlotte A. Ryott and anor.; Erskine, Joseph C.—1727 Genl. Valentine Ryan; Fry and Son, William—1728 Henry D. Conner; Early, John J.—1765 John O'Shea and anor.; Rutherford, S. E.—1767 George W. Crumly, 1823 Anne M. Gillespie and ors., 1769 Josephine E. Vint, 1822 Hugh Hamill and ors., 1850 W. A. Parke, decd.; Walsh and Co.—1768 Henry B. Jardon; Caldcart and Hemphill—1775 Major Gen. W. S. Morris, 1774 Peter C. G. Westinke, 1857 A. F. Cooper, contd., etc.; Glover and McGuckian—1798 Reps. Joseph R. Cary, 1799 Gilbert C. Craig, 1800 Theophilus P. Jones, 1801 William Taylor; Bennett Thompson and Edwards—1819 Wm. B. Cameron and ors., 1832 Frank P. Pearose; Cantan, O'Meara and

FINANCIAL NEWS AND NOTES

TONE AND COMMENT

DUBLIN UNCERTAIN.

BANK STOCK AND GUINNESS WEAK.

There were two weak spots in Dublin Stock Market yesterday, and they were both more or less attributable to the failure of the Anglo-Free State negotiations. Bank Stock lost no less than 21 points on heavy selling, closing at 268. Guinness units were sellers all day, and closed 3s. down at the lowest point touched, 76s. The Pref. improved to 14.

Elsewhere the market was well held. Free State Funds were firm, and Land Bonds touched 110. War Loan Assented was a fraction easier.

Corporation Stocks were not dealt in. Rails made a mixed showing, but price changes were not important.

Alliance Gas lost ¼ at 11¼.

The Industrial section was well maintained. There was a steady demand for Chemicals Ord., which practically recovered the dividend deductions. Courtaulds, Dunlops, and Lever 7 p.c. were other firm spots. Goulding Pref. rose 3s. to 89s., and Hayes, Conyngham Debs. repeated 87s. 6d.

LONDON IRREGULAR.

ARGENTINE RAILS GOOD.

Despite the fact that the arrangement of the carry-over interfered with the smooth running of business, the volume of trading passing in the London Stock Markets as a whole yesterday was again on a good scale, with a number of individual issues singled out for special attention. Following initial strength, however, profit-taking developed and prices were marked off as a consequence, so that the list of price movements returned at the close made an irregular showing. An outstanding feature was provided by the continued active demand for the Newspaper issues, and among these further substantial appreciations were scored. Argentine Rails were another good market, while many of the home Industrials were raised to still higher levels. Elsewhere Oils were adversely affected by Paris selling, but Mines, although similarly affected, maintained a firm front, Westralians being particularly good. The Tea market, which of late has been right out of the public eye, is now enjoying a return of interest, and values yesterday were again trending steadily forward. The improvements returned were of modest dimensions, but spread throughout the market.

Active conditions again characterised the gilt-edged market, but following an initial advance profit-taking depressed values, and in several instances the final quotations were below Saturday's close. Consols 2½ per Cent. left off ¼ down on the day at 77⅛, while Victory Bonds lost a similar fraction to 108⅜. War Loan 5 per Cent. Assented, Local Loans, Funding Loan, and the 4½ per Cent. Conversion Loan were all ⅛ below the week-end levels, while the India Stocks showed losses ranging up to ½. Consols 4 per Cent. were an exception, and at the finish they showed an advance of ⅛ to 109⅛. No decided tendency made itself evident in the Foreign Government Stock market. Brazilians moved in irregular fashion, and Chinese moved narrowly. German Sevens, however, went off rather sharply, closing 1¼ points lower to 83 x.d. while Peruvian Corps. were a dull market, the Ord. losing ¼, the Pref. ½, and the Debs. 3 points. Little of interest transpired among British Rails and values showed irregular movements. Among Colonial and Foreign Rails the Argentine descriptions again displayed the strength which characterised dealings on Saturday, and further appreciable gains were scored. B.A.G.S. closed 2½ points up, with B.A. Western registering a similar improvement, while Central Argentines also went better. Entre Rios Ord., "Leas" and San Paulo were other firm spots, whilst Grand Trunk 4 per Cent. Guaranteed Stock and the 4 per Cent. Perp. Debs. were one and two points firmer respectively. Can Pacs., on the other hand, were marked down to 20½, this leaving them 1⅞ down.

DUBLIN BUSINESS DONE.

FUNDS STEADY. BANK STOCK AND GUINNESS WEAK. INDUSTRIALS FIRM.

In Funds, National Loan eased ¼ at 104½, and Second do. repeated 112. Third Loan unchanged at 107, and do. Deed gained 3 at 106⅞. Land Bonds hardened ¼ at 110, and do. (small lots under £200) ¾ at 109⅞. Consols shed ¼ at 77⅛, and 5 per cent. War Loan Assented ⅛ at 102⅜. Funding Loan was 2⅜ better at 109¼. Victory Bonds put on 1⅛ at 108⅛, and Local Loans ¼ at 90½.

Bank of Ireland fell 21 at 268, after 280, 277, 274 and 270. Munster and Leinster at 51, and National at 41s. 6d., were unaltered.

Distillers rose 7½d. at 58s. Guinness declined 3s. at 76s., after 78s., 77s. 9d., 77s., 77s. 1½d., 77s. 4½d. and 76s. 6d., and the Prefs. were ¼ higher at 14, after 13½.

In Rails, Great Northern Debs. gained 1 at 50. Great Southern Prefs. improved ¼ at 12½. The Guaranteed repeated 21, and the Debs. were ½ lower at 40½.

Alliance Gas gave way ¼ at 11¼, after 11⅞, and the Debs. unchanged at 90.

Among Industrials, "Bats" repeated 10⅞s. 3d., Sewing Cottons 39s. 9d., and Hayes, Conyngham and Robinson Debs. 87s. 6d. Coats declined 4½d. at 45s. 6d.. Courtaulds rose 1s. 4½d. at 31s. 6d., after 31s. 1½d.; Dunlops 9½d. at 18s. 1½d., Goulding Prefs. 3s. at 89s., Imperial Tobacco 3d. at 100s. 3d., after 100s. 1½d.; Chemicals Def. 2½d. at 5s. 10d.; Independent Pref. 6d. at 21s., and Lever 7 per cent. Pref. 1s. 4½d. at 29s. 9d., and Chemicals changed hands at 21s. 7½d. x.d., after 21s. 10½d., 21s. 9d., 21s. 7½d. and 21s. 9d.

"Other business done" will be found at foot of annexed table.

OFFICIAL QUOTATIONS.

Nat. Loan..(104½) 104½	Alliance Gas (11¼)		
Second Loan (112)		11⅛ *½	
	Do. Deb.....(90) 90		
Third Loan (107)	B.A.T. ...(105/3) 105/3		
107 ⅞	Coats .....(45/10½) 45/6		
Do. Deed..(103⅞) 106⅞	Courtaulds (30/1½)		
Land Bonds..(109½) 110	31/1¼ *1/6		
Do. (small lots under £200) ...(109⅛) 109⅞	Dunlops ...(17/4) 18/1¼		
Consols .....(77⅛) 77⅛	Sew. Cotton..(39/9) 39/9		
5% War Loan, Assented (102⅞) 102⅜	Goulding Pref.(86/-) 89/-		
	Hayes Conyngham Deb. (87/6) 87/6		
Funding Loan (106¼) 109½	Chemicals.(21/9) 21/10½		
Vict. Bonds..(107) 108¼	*1/9 *1/7½ *1/9 1/7½ x.d.		
Local Loans...(89½) 90½	Do. Def.....(5/7½) 5/10		
Bank Stock..(268) 280	Imp. Tobac. (100/-) 100/1½ *100/3		
*77c *4c *70c *68c	Independent Pref. (20/6) 21/-		
Man. & Lein....(54) 5½	Lever 7% Pref. (28/4½) 29/9		
National ...(41/6) 41/6			
Distillers Ord. (55/4½) 56/-			
Guinness.(79/-) 78/- *7/9 *7/- *7/1½ *7/4½ *6/6 *5/-	B.C.O. Common 4/2		
	India 4½ Loan ...(109½)		
Do. Pref.(13½) 13½ *14	Metro. Consd. 3% Stk. 101½		
G N. Deb.....(49) 50			
G S. Pref.....(12½) 12½	New Goldfields of Venezuela 4/6½		
Do. Guar.....(21) 21	North-Eastern Elec. .29/-		
Do. Deb.....(41) 40½	Radio Corp. $10⅛		

* Odd lot. a asked, b bid, c cash.
(Last business done given in parentheses.)

IRISH BANKS' RATE.

Irish Banks' rates (June 30, 1932)...	3 %
Loans on Government Stock transferred	2½%
Deposits under £2,000	1 %
Deposits of £2,000 and over	1½%

The rates in the foregoing table are subject to variation.

STOCK EXCHANGE SETTLEMENTS.

Contango	Nov. 7
Tickets	Oct. 18 Nov. 8
Intermediate	Oct. 19 Nov. 9
Account Day	Oct. 20 Nov. 10

BELFAST.

Belfast Exchange steady. Business done:—5 per cent. Assented 102⅞, 102⅝, 102⅜, 102⅛; 2½ per cent. Consols 77⅛. Guaranteed 2½ per cent. Land 80, Ulster 5 per cent. 112⅜, Belfast Corporation (1945) 111⅛, Belfast Water (1941-61) 110, Distillers 55s. 6d., Robertson, Ledlie and Ferguson 12s., Robinson and Cleaver Deb. 80 (small), B.A. Tobacco 103s. 6d. (Saturday), 102s. 6d. (yesterday); Imperial Tobacco 99s. 9d., 101s. (small); Lever Bros. 7 per cent. Pref. 28s. 5½d., Courtaulds 31s. 6d., Imperial Chemicals 21s. 9d., 22s. xd.; Tobacco Trust Ord. 3½, Tobacco Trust Def.

MARKETS AT A GLANCE.

Monday Night.

STOCKS AND SHARES:

London irregular.

Dublin uncertain.

Manchester Textiles firmer.

Birmingham Motors good.

New York heavy.

MONEY:

Bank of England Rate	2	p.c.
Last Year	6	p.c.
Irish Banks' Rate	3	p.c.
London Day-to-Day Loans ...	½	p.c.
London Fine 3-Months' Bills	¾	p.c.

THE INDUSTRIAL MARKET.

SHARP FALL IN GUINNESS.

New account dealings started well in the Industrial Market yesterday, but as the session progressed irregularity developed, though the tone at the close was described as moderately firm. Trading generally proved less active, no doubt, owing to the fact that the present account will be of three weeks' duration. Breweries were quietly steady, with the exception of Guinness, which suffered a set-back following less favourable developments in the Irish situation.

After a steady opening the trans-Atlantic counters lost ground, and with Wall street not disposed to give fresh support values finished around the lowest of the day. Nickels closed at 11⅛, Brazilian Tractions at 11¼, Hydros at 8¼, Radios at 10½, Steels at 55¾, and Drug Incorporated at 48. Emmies dipped to 10s. on fears concerning the forthcoming report, eventually finishing with a net decline of 7½d. at 10s. 1½d.

Cables and Wireless stocks showed a firm front at the start only to sag later. The Pref. finished fractionally easier at 74¼ after 74⅜.

Motors received quiet support, Fords at 24s., Humbers at 7s. 3d., Leylands at 24s. 3d., Rolls Royce at 43s. and Thomas Tilling at 56s.

More hopeful views were taken of business in the cotton trade and values hardened to a moderate extent. Patons and Baldwins attracted most attention, the price further improving 10½d. to 44s. 10½d. Bleachers had buyers at 14s. 4½d., Calico Printers at a similar level, J. and P. Coats at 46s. 1½d., Sewing Cottons at 40s. 3d. and Fine Spinners at 17s. 6d.

Courtaulds were a better market on the rayon section at 31s. 1½d., but American Celanese lost ground, being finally ⅛ easier at 2⅞.

In the Provision group Unilever and Unilever N.V. each strengthened to 32s. 9d., and gains of a few pence were marked in Lovell and Christmas at 23s. 3d. and Tate and Lyles at 54s. International Areas, how ever, drooped slightly to 30s. 1½d.

A good turnover was again reported among News shares under the lead of Daily Mail Trust, which finished 2s. 6½. higher at 42s. 6d. Associated Defd. gained 2s. at 22s. 3d., with buyers also in evidence for Allieds, Mirrors and Fictorials.

Except for Guinness, which relapsed 5s. 6d. to 76s. for reasons given above, the Brewery section maintained a fairly firm front. Barclay Perkins, Courage, Ind Coope, Taylor, Walker and Watney Defd. all gained a few pence.

The Tobacco leaders opened steady, but, in the absence of fresh supporting orders, values became easier. Both "Bats" and "Imps" lost the turn at 5⅛ and 5 respectively, while Carreras "A" eventually finished at 5½, after 6.

In the Miscellaneous group, Imperial Chemicals finished at 21s. 10½d. ex div., while the Defd. were finally unaltered at 5s. 9d., after being a trifle harder. The Pref., however, improved to 27s. 3d. Spillers virtually recovered their dividend deduction at 45s. 4½d., while the Defd. were marked up 7½d. to 32s. 4½d., and gains of a few pence took place in Borax Defd., British Aluminium, British Match, British Oil Cake, James Finlays, and Wall Paper Defd. Dunlops left off the turn better at 18s. 4½d. A reaction was witnessed in the Lever Prefs. and recessions of a few pence were marked in British Oxygen, London Brick, and Barry and Staines.

OIL SHARES EASIER.

Oil shares made an unpromising start for the new account. Business was on only a moderate scale, and fluctuations in the prices of the leaders and certain of the more speculative favourites were out of proportion to the actual volume of transactions. Prices opened at about the levels ruling at the close on Saturday last, but dealers proved unwilling to take the stock offered, and lowered prices against the realisations. Consequently an all-round decline occurred, with only small lines of shares changing hands. The lower prices quoted for Internationals attracted French operators, and moderate buying orders were received from Paris, causing prices of these descriptions to harden. Moreover, the reduced levels also brought in buyers locally. An all-round rally took place in the afternoon, which, although it failed to wipe out the whole of the earlier losses, left prices only slightly lower on the day.

RUBBER SHARES BETTER.

Although there was no material expansion in the volume of business passing in the Rubber share market, a distinctly firmer tendency was apparent, and this despite the easier tone prevailing in the raw material department. Rubber Trust were a good market, closing at an advance of 1s. to 14s. 3d., while Malayalam finished no less than 1s. 1½d. firmer at 8s. 7½d. Anglo-Dutch and General Ceylon were other firm spots, the former finishing 4½d. better and the latter 7½d. to the good. Others kept steady at the week-end rates, excepting Vallambrosa and Grand Central, each of which were put 3d. lower. Dull conditions characterised the commodity market. Spot and November sold from 2¾d. to 2⅞d per lb., with December fetching 2⅞d. per lb. and January to March 2⅞d. per lb. According to expectations, London stocks of rubber were 774 tons lower, whilst Liverpool stocks were reduced by 378 tons.

MOTORS AND TEXTILES.

BIRMINGHAM.

Good business, and several strong features in Motors. Rileys particularly prominent. Austins improving. Standard spurted again. Lucas better on increased profits.

Austins	28/-	Lucas	72/6
Do. Prefd.	15/9	Rolls	43/-
Bluemels	17/9	Rileys	41/9
Dennis	12/4½	Rovers	3/1½
Enfields	8/-	Singers	7/3
Fords	23/10½	S.T.D.	6/10½
Guys	2/-	Standards	48/3
Humbers	7/-	Triumphs	7/3
Leylands	24/3	Dunlops	18/3

MANCHESTER.

Rather more favorable tone in Textiles, and prices generally slightly firmer.

Bleachers, 14/3-14/6	Courtaulds, 31/-31/6
Calicos, 14/-14/6	Dunlops, 18/3-18/6
Dyers, 18/6-19/-	Turner & Newall, 24/9-25/-
Cottons, 39/6-40/-	
Spinners, 17/3-17/9	Dobson & Barlow, 5/6-6/6
"Slubbers," 4/3-4/9	
Coats, 45/6-46/-	Wall Paper Def., 29/-29/6
Velvets, 14/6-15/6	

3½; Nickels 12, Austin Pref. 17s. 1½d. (Saturday), Ind 3 per cent. Stock 77⅛, Australian Loan 100¼, L.M.S. Guaranteed 79½ (Saturday).

CORK.

Second National Loan repeated 112, Third Loan 107; Land Bonds advanced to 110, War Loan Assented 102⅜, Bank stock eased to 280-277, Munster and Leinster sellers 5s. 4d., Nationals remained 41s. 6d.; Great Southern Pref. 12½, Cash and Co. Pref. buyers 14s. 6d., Cork Corporation Old Stock buyers 87, Coats Ord. bought 45s. 6d., Cork Gas buyers 6, Gouldings Ord. buyers 78s., sellers 80s., Pref. rose to 89s.; Guinness Ord. easier 76s., Murphy Debs. buyers at 78s., 77s. 4½d.-77s.; Murphy Debs. buyers 83, Ryan and Co. Pref. buyers 5, Thompsons Pref. buyers 95s. 6d.

LATEST CLOSING AND STREET PRICES.

BRITISH FUNDS, ETC.

	Closing.	Rise or fall
Consols 2½%	77¼ 77⅛	– ⅛
Do. 4 %	109 109¼	+⅛
War Loan 5 % (Assented)	102⅝ 102⅜	– ⅛
Do. 5 % Bonds	102⅝ 102⅞	.....
Funding Loan	109½ 109⅜	– ⅛
Victory Bonds	108⅝ 108⅞	– ⅛
3½% Conversion Loan	100⅛ 100⅛	– ⅛
4½% Conversion Loan	102½ 102⅝	– ⅛
5% Conversion Loan	117⅛ 117⅜	– ⅛
Irish Free State 4½% Land Bonds	109 111	.....
India 3 %	78 79	– ½
Do. 3½%	90 91	– ½
Do. 4½%	108½ 109½	– ¼
Do. 5½%	103 109	.....
Local Loans	89½ 90⅜	– ⅛
Sudan 5½ %	112 114*	.....

COLONIAL GOVERNMENT STOCKS.

Australian Com. 5 p.c.	104	105	+ ¼
Do. do. 6 p.c.	101	103	.....
British Columbia 4½ p.c., 1941	98	101	.....
Canada 4 p.c., 1940-60	102	104	.....
Cape 3½ p.c. Cons.	99	101	+1
Ceylon 6 p.c.	107	109	.....
N.S.W. 5 p.c., 1945-65	107	+ ¼	
Do. 6% p.c., 1930-40	107	109	.....
New Zealand 6 p.c., 1936-51	104	107	.....
Do. 5 p.c., 1946	107	109	.....
Nigeria 5 p.c.	119	121	.....
Queensland 5 p.c., 1940-50	104	105	+ ¼
South African 5 p.c., 1943-45	102	104	.....
South Australian 5 p.c., 1939-42	100½	101½	.....
Do. 4 p.c., 1940-60	97	99	.....
Victoria 5 p.c., 1932-42	100½	101½	.....
Do. 5 p.c., 1945-75	105	107	.....
Western Australian 5 p.c., 1945-75	106	107	+ ¼
Do. 6 p.c., 1930-40	101	103	+1

BANKS.

Anglo-South American (£10) £5 paid	5⅛	4⅞dis	.....
Bank of Australasia	9⅛	9⅝	.....
Bank of England	345	360	.....
Bank of Montreal	9⅞	9⅝	.....
Bank of New South Wales	23½	24	.....
Bank of New Zealand	2⅛	2⅛	+ ⅛
Barclay's "A" Shares	9⅛	10⅛	+ ⅛
British Overseas	4⅝	5⅛	.....
Canada of Commerce	42	45	.....
Chartered of India	13⅝	14¼	.....
Hong Kong and Shanghai	116	120	+1
Lloyds	56	57⅛	.....
Midland	8⅞	8⅛	+ ⅛
National Discount "B"	13¼	13⅞	+ ⅛
National Provincial (£4 pd.)	43	46	.....
Royal of Canada	43	46	.....
S andard of South Africa	10⅝	11⅛	.....
Union of Australia	14⅜	15	.....
Westminster Bank (£1)	78.0	79.0	–0/3

FOREIGN BONDS.

M.U.—Oct. 17.

10½	Austrian 6 p.c. Guar.	100	101	.....
111¾	Belgian 7 p.c.	111¼	112¼	.....
37	Brazil 6½ p.c. S. Bds. '27	35½	36½	– ¼
85	Do. 5 p.c. Funding 1900	85	86	– ¼
65	Do. 5 p.c. do., 1914-44	63½	64½	+ ¼
96	Chinese 4½ p.c., 1898 ..	93¾	96¾	+ ¼
46	Do. 5 p.c., 1912	45½	46½	.....
73	Do. 5 p.c. Reorg. 1913	72½	73½	.....
82	Chinese Imp. Ry. 5% Gold	82	86	.....
38	Do. Shanghai-Nanking 5 p.c.	36	41	+1
24	Do. Tientsin Pukow 5 p.c.	20	25	.....
100½	Czecho-Slovakia Bonds...	100½	101½	.....
98	Egyptian Unified	97½	98½	.....
28¾	French Loan 5 p.c.	28⅜	28⅞	.....
27½	Do. 4 p.c.	25¾	27¾	.....
84	German 7 p.c.	82½	83½	–1½
46	Greek 7 p.c.	44	46	.....
27½	Italian Rentes	26	28	.....
77½	Japan 6 p.c., 1924	77	78	+ ¼
7¼	Mexican 5 p.c., 99	6	9	.....
8¼	Do. 6 p.c. 10-Y. Treas	8	10	.....
–	Peru Internal 7 p.c.	18	22	.....
2	Peruvian Corporation ..	1⅞	2⅛	+ ¼
9½	Do. Pref.	8¾	9¾	+ ¼
30	Do. Debs.	29	31	–3
74½	Poland 7 p.c. Sterling..	73½	75½	.....
53	Portuguese 3 p.c.	52½	53½	.....
–	Spanish 4 p.c.	64	65	.....
7¾	Turkish Unified	7	8	.....

BRITISH RAILS.

33¼	Great Western	32¼	33¾	– ½
–	Do. 5 p.c. Pref.	76	78	+1
15¼	Ldn. & Mid. A. Ord.	14¾	15¼	+ ¼
–	Do. 4 p.c. Pref.	34	36	+ ½
–	Do. 5 p.c. Red. Pref	52	57	.....
–	Do. 4 p.c. Pref., 1923	21	23	.....
7¾	Ldn. North Eas. 5 p.c. Pref. Ord.	7¼	8¼	.....
4½	Do. Def. Ord.	4⅜	4⅝	.....
–	Do. 4 p.c. Pref.	22	24	.....
–	Do. 4 p.c. 2nd Pref...	13	15	.....
65½	Metropolitan	65	66	+ ½
63	Do. District	62½	63½	+1
25	Southern Pref. Ord.....	24	25	.....
9	Do. Def. Ord.	8¾	9¼	.....
18/6	Do. 5 p.c. Pref.	64	67	.....
–	Underground Elec. £1	13.3	14.0	.....
–	Do. Income Bonds ...	101	106	.....

COLONIAL AND FOREIGN RAILS.

14½	Antofagasta Ord.	14	17	+1
15	Argentine G.W. Ord.	14	16	.....
61	Bahia Blanca Guar. Sts	61	64	.....
30	Buenos Ayres Gt. Stln	30	32	+2
14½	Buenos Ayres Midland	14	16	.....
23	Buenos Ayres and W.	22½	24	+ 2½
–	Canadian National Guar	78	82	.....
–	Canadian Pacific (£25).	20⅝	20⅞	+ ⅛
23½	Central Argentine	22½	24	+ 1
–	Do. Def.	14	17½	.....
16	Central Uruguay Ord. ...	14	16	.....
–	Cordoba Central	1	2	.....
6½	Do. 1st Pref.	5	7	.....
3	Do. 2nd Pref.	3	4	.....
17	Entre Rios	16	20	+2
–	Do. 5 p.c. Debs.	20	30	.....
96	Grand Trunk 4 p.c. Guar	96	99	+1
16	Do. 4 p.c. Perp. Deb.	16	19	+2
3	Interest. of Cent. America	3	5	.....
16	Leopoldina	16	18	+1
10/0	Mexican Rails	¼	¾	.....
25/0	Do. 8 p.c. Pref.	1	2	.....
10/0	Do. 6 p.c. Pref.	½	1½	.....
95	San Paulo Ord.	93	98	+1
5	United Havana	4½	6½	.....

AMERICAN RAILS.

–	Atchison	58	63	.....
–	Chicago Milwaukee New	3	4	.....
10	Erie	9	12	.....
–	Do. 1st Pref.	10	15	.....
–	New York Central	32	37	+2
–	New York Ontario	10	13	.....
–	Pennsylvania	30	25	.....
13½	Southern Common	12	17	.....
–	Southern Pacific	28	33	+2
93½	Union Pacific	92	97	.....

M.U.—Oct. 17.

BREWERIES AND DISTILLERIES.

25/0	Allsopp £1 Shares	24/0	23/9	.....
55/6	Bass, Ratcliff Ord.	53/3	56/3	.....
4/4½	Breweries of Mucuge ...	4½	4/7½	+0/1½
59/9	City of London Def. (5/-)	8/6	9/3	+0/1½
44/0	Courage Ord.	44/0	45/0	+0/6
55/9	Distillers Ord.	55/6	56/6	.....
74/6	Guinness Ord. (£1 units	75/0	77/0	–3/6
52/0	Hoare and Co.	51/9	53/3	.....
52/0	Ind Coope Ord.	52/0	53/0	+0/6
52/6	South African Breweries	51/9	53/6	.....
–	Walker (John) Pref. ...	26/9	27/9	.....
–	Watney Combe Def.	44/9	45/9	+0/3

ELECTRIC SUPPLY.

–	Bournemouth and Poole	70/6	72/6	.....
31/9	Central Argentine	31/0	33/0*	.....
43/0	City of London	42/6	43/6	.....
52/0	County of London	51/6	52/6	+0/3
–	Electric Supply Corp. ...	25/6	26/6	+0/6
–	Lancashire	29/0	30/0	+0/3
32/0	London Electric	31/6	32/9	+0/3
49/6	Metropolitan	48/3	50/3	+0/3
28/9	Newcastle	29/6	30/6	+1/3
31/0	St. James's	30/0	32/0	.....
–	South London	32/0	34/0	.....
31/3	Westminster Electric	31/3	32/3	+0/6
–	Whitehall Inv. Pref.	¼	⅝	.....

INSURANCE.

–	Alliance £20 (£2 4/- p.)	23	24	+ ½
–	Alliance (£1 5/- paid)..	13¼	14¼	.....
–	Com. Un. (£2½ paid) ..	21½	22½	.....
–	Eagle Star Ord. £5	13¼	14¼	+ ¼
–	Employers' £1 (15/- paid)	15⅜	1	.....
–	Gen. Accid. £5 (£1½ p.)	15⅛	16¼	.....
–	Guardian £5	11½	12½	.....
–	L. & Lan. Fire £5 (£1 p)	28	29*	.....
–	Lon. Ass. £25 (£1½ p.)	9⅝	10⅝	.....
–	N.B. & Mer. £5 (£1½ p.)	36	37	+ ¼
–	Northern £10 (£1 paid)	18¼	19¼	+ ¼
–	Phœnix £10 (£1 paid) ..	15	16	+ ¼
–	Do. £1 (1.p.)	16¼	17¼	+ ¼
–	Prudential	28	27	+ ½
–	Do. "B" £1 (4/- pd.)	25/8	25/16	.....
–	Royal Exchange £5	27½	29	+ ½
–	Royal Ins. £1 (10/- pd.)	7⅞	8⅜	+ ⅛
–	Sun Ins. £10	3⅞	4⅛	+⅛
–	Sun Life	3¼	3⅝	.....
–	Yorkshire 50/- (10/- pd.)	7⅝	8⅛*	.....

IRON, COAL AND STEEL.

6/3	Amat. Anthracite	6/3	6/9	+0/3
38/0	Babcock, Wilcox Ord. ...	37/6	38/6*	.....
2/4½	Baldwins	2/3	2/6	.....
2/1½	Brown (John)	1/9	2/3	.....
4/0	Buell Combustion	3/10½	4/10½	.....
1/3	Cammell Laird	1/0	1/6	.....
58/0	Cory (William)	58/0	59/0	+0/9
3/0	Dorman Long	3/0	3/3	.....
13.3	Guest Keen	13/3	13/9	+0/3
0/0	Peases and Partners ...	0/7½	1/1½	.....
21.9	South Durham Steel ...	21/6	22/6	.....
13/6	Stewarts & Lloyds Def.	13/0	14/0	.....
7/0	Vickers Ord.	6/10½	7/4½	.....

LAND AND INVESTMENT.

18/9	Argentine Land Invest..	15/16	15/16	.....
13/0	Do. Southern Land ...	9/16	11/16	.....
–	City San Paulo Impts...	2/0	3/0	.....
–	Community Share Deposit Certs.	46	+ ¾	
6/9	Forestal Land	6/3	7/0	–0/1½
19/0	Hudson's Bay Ord.	19/3	20/3	.....
15/16	Hyderabad Deccan	3/8	¾	.....
–	Internat. Invest. Certs...	47	+ ¾	
2/0	Pekin Syndicate	1/6	2/6	.....
28/9	Sudan Plantations	1½	1⅝	.....

NEWSPAPERS

22/6	Assd. Newspapers Df.(5/-)	22/0	22/6	+2/0
15/3	Allied News Ord.	16/0	16/6	+1/0
–	Amal. Press (New)	14/6	15/6	–0/1½
42/0	Daily Mail Trust	42/0	43/0	+2/6
14/6	Daily Mirror Ord.	13/3	13/9	+0/3
–	Financial Newspapers ...	3/0	4/0	.....
34/0	Sunday Pictorial	3.0	34/0	+0/6

NITRATES.

23	Cosach 7 p.c. Ster. Bds	21	26	.....
–	Cosach "B" Ord.	0/3	1/3	.....
7/6	Lautaro Nitrate 7 p.c Pref. (£5)	6/9	7/9	–0/6

BANK OF IRELAND.

DUBLIN BANKS' CLEARING RETURN.

Week ended	£	Last Year. £	+Increase or –Decrease. £
15th Oct.	4,298,200	4,783,400	–485,200
42 weeks to date.....	216,868,400	200,711,600	+16,156,800

OILS.

M.U.—Oct. 17.

–	Anglo-American	–	–	.....
10/9	Anglo-Ecuadorian	10/9	11/3	–0/4½
1⅜	Anglo-Egyptian "B"	1⅛	1 11/16	.....
2½	Anglo-Persian Ord	2 11/32	2 13/32	– 1/16
30/0	Do. 5 p.c. 1st Pref	29/9	30/3	.....
19/9	Do. 9 p.c. 2nd Pref	29/6	30/0	.....
29/0	Area Trinidad (5/ shares) .	19.10½	20/4½	–0/1½
1 7/32	Attock	15/32	17/32	.....
10/0	British Borneo Pet.(10/) ...	9/3	9/9	–0/6
4/3	British Burmah (8/)	4 0	5 0	.....
4 1½	British Controlled	4 0	4/3	–0/1½
9 4½	Do. Pref.	9/3	9/6	–0/3
3 7/32	Burmah	3 1/8	3 5/16*	.....
32/0	Do. 8 p.c. Pref	31/9	32/3	.....
6/3	Canadian Eagle Ord.	6/3	6/6	.....
1/-	Do. 7 p.c. 1st Pref. ($5) ..	10/6	11 0	.....
6/0	Do. 8 p.c. Pref.	7/6	8/6	.....
2 10½	Kern River (10/)	2/6	3/0	.....
1 27/32	Lobitos	1 27/32	1 29/32	–1/32
7/6	Mexican Eagle Ord.	7/6	7/9	.....
2 7½	Do. 8 p.c. Pref	6/9	7/9	.....
7/9	Do. 7 p.c. 1st Pref (4 pesos)	7/6	8/0	.....
6	North Caucasian (10/)	0/1½	0/6	.....
–	Pan-American "B"	15	19	.....
1/3	Phœnix Oil	1/05	1 /0	–0/2
5/9	Do. 1/- shares	5/7½	6/1½	.....
17/8	Royal Dutch	17/8	17/8	– ¼

IRISHMAN'S DIARY.

Imports for Hallowe'en : The Maiden City : Fewer Pedlars. Arthur Rimbaud : The Use of Bent.

The Maiden City.

When I was in Derry the other evening, writes a correspondent, I was reminded of London for a few moments while crossing the bridge over the Foyle. The river at night was not unlike the Thames, the main difference being that the lights in Derry rose in terraces, both on the Donegal side and the "Waterside," since the modern city is built on hills. This resemblance, together with the fact that several London companies acquired land around Derry, may have prompted the Royal Charter of James I. which gave the town the right to be styled the "City of Londonderry." Derry means simply "oak," but the longer word signifies "the strong fortress by the oak-wood."

Hilly Streets.

I do not know any better test of proficiency in "hiking" than a tour on foot through Derry. As a weight-reducing exercise, a walk to the top of Shipquay street two or three times a day could hardly be surpassed. In the days of James I. Derry was the principal town of the North, but it was primarily intended as a fortress, and could never, in an industrial age, have attained to the importance which was afterwards acquired by Belfast. Nevertheless, the traveller who does not mind a good deal of climbing to see the sights of Derry will find himself amply repaid by the kindliness which he will meet with in every corner of a city that has suffered more, perhaps, than any other in Ireland from the political and economic changes of the last decade.

Hallowe'en Imports.

During a visit to the docks a few days ago I observed large consignments of hazelnuts, walnuts, coconuts, Brazil nuts and monkey nuts passing through the Customs without any difficulty. Fortunately for children and others, these nuts are still free from taxation. I also noticed numerous cases of apples, pears, oranges and Spanish grapes awaiting clearance. These refreshing fruits are duty-free goods, and there is usually no delay in obtaining delivery. I was told that the importations of currants from Greece and raisins from Smyrna have been just as heavy as in former years. The economic depression is evidently not going to keep us from enjoying our Hallowe'en apples, nuts and barm bracks.

A Western Tailor.

Not long ago I had occasion to visit a small tailor's establishment in a remote Western town, and found the old-time atmosphere of the place very pleasing in these days of modernism. The double doors were barred from within, and I knocked to gain admittance. The doors were opened to me, and the reason for the barring made clear. One found oneself in the shop, and the autumn wind, blowing strongly, chased any loose patterns lying about, and rattled those hanging in sheaves on the walls. The shop was not more than nine feet square. Completely filling up one side, a third of the whole space, was the traditional tailor's bench, or table. On this sat, cross-legged, two assistants, stitching busily, and each wearing that emblem of femininity, a thimble. The bench was of wood, and struck me as being very uncomfortable, as no cushions were used, but presumably they were used to it. The rest of the shop was taken up with a machine, the cutting-out table, and a rack for finished and partly-finished work, a minimum space being left in the centre of the floor as a fitting-room. The tailor himself, a venerable old man with long grey beard, jotted down measurements in figures only he could read; but he evidently knew his business thoroughly, and I was surprised, not only at the amount of work passing through his hands, but at the excellence with which it was done. I saw several coats ready to go out, and they were both well cut and well finished. Another point that interested me was to see the assistants, when pressing small pieces of work, are, not an ironing table, but a board placed across their knees.

Another Camera Man.

At a busy hour in the afternoon, when the Dublin street was crowded and the worries of life seemed to lie heavily upon many of the passers, I saw one of those episodes that do so much to brighten the dullest day. On the edge of the pavement two men were standing waiting for an opportunity to cross the road with a great roll of brown oilcloth that towered above their heads as they stood there. It may have been the sight of the moving cameraman on the other side of the street that put the grand idea into the head of one of those men, but while I waited for my tram I saw an expression of almost incredulous delight spread over his face. Immediately he nudged his companion, and then bent forward with one eye close to the roll of linoleum, while his right hand turned busily an imaginary handle. Being behind the scenes, as it were, I could enjoy the little drama to the full, and in my heart I applauded the shabby man for his sense of fun. The people who approached wore the self-conscious look that has become so familiar in Dublin since the advent of those cameras, but their expressions, when they saw the roll of linoleum and the face of the operator, were too funny for words.

The Use of Bent.

I heard great sympathy expressed recently with an old country woman who had been had up for pulling bent (the coarse grass which grows on sand-dunes). She took it, I was told, for bedding for animals, and my informant was greatly incensed at what he termed the injustice of restraining an old woman—one of the poorest—from taking away anything so valueless. But he is quite wrong. Bent has very definite uses. It holds the sand together, making barriers against the wind, and thus forming firm ground where before were only shifting sand-hills. In some parts, where the sand is continually blown inland, houses on the seashore are becoming obliterated. Horn Head, in Donegal, is, I believe, a case in point, and in some places bent is actually being planted in an endeavour to keep the sand in check.

Rimbaud.

I am interested to see that a new translation of some selections from the work of Arthur Rimbaud has appeared, or is about to appear shortly. Rimbaud, who lived about the middle of last century, was an extraordinary person. The early part of his life was notable for his friendship with Paul Verlaine, which, from the material point of view, was rather an unfortunate thing all round for Verlaine. Subsequently Rimbaud became infatuated with the East, Near and Far, and led a strange, roving life throughout the Aegean, Africa and Asia. Eventually he came back to Marseilles to die. I do not profess to understand his poetry—or what I have seen of it—but the central idea of his life apparently was to become completely free of "professional" poetry and the poetic cliques and to find his expression among the simplest forms of human effort. How complex elemental things are the average person will find when he comes to tackle Rimbaud's poems.

Fewer Pedlars.

Owing to the economic depression, I am told, very few pedlars are doing business in rural areas. Many of the Oriental gentlemen who formerly toured the country with suitcases filled with goods which, they alleged, they brought all the way from the East, have apparently given up both hiking and hawking. Bad trade and tariffs also have had an adverse effect on the optimistic and very eloquent persons who sold encyclopædias, books of knowledge, sets of novels by famous authors, and various other literary works. The only people who appear to be doing a prosperous trade are the secondhand clothes dealers and the people who sell junk by the instalment system. After a few months on the road these enterprising folks enlarge their premises and buy motor cars

QUIDNUNC.

THE SWANEE CULT.

SCOTT AND WHALEY AT THE THEATRE ROYAL.

Scott and Whaley, who head this week's bill at the Theatre Royal, are comedians in the direct line of descent from our old friends the nigger minstrels. True, the banjo has gone the way of "penny-farthing" bicycles and ladies' tresses, and it has taken those eccentric dress suits which used to be the uniform of the minstrel troupe along with it; but, otherwise, Scott and Whaley have done no more than rationalise the coloured comedian industry so that a job which used to be done by eight or ten men may now be done by two. And what a complete entertainment the pair provide—Scott with his suave and elegant showmanship, and Whaley ludicrous in his lugubrity. It is sheer nonsense, of course, but who can resist a roar of laughter when the pathetic "Pussyfoot" assures his partner that, although he is crippled with corns, he will do nothing for his feet because they have done nothing for him. We may be behind the times, but, coming down to details, we prefer the spirited strumming of Whaley on the piano to the more sophisticated sobbing of saxophones which is practised by the modern upholders of the Swanee cult.

The programme contains some other notable "turns." Renee and Godfrey are dancers who pirouette with an energy which becomes almost exhausting merely to watch, though it does not interfere with the male partner's control of the violin which he is playing, and the Ridior Trio contribute a charming musical performance; while Neil McKay, who is several kinds of a sailor, to judge from his mixed uniform, has the three attributes of the orthodox comedian—ability to tell a story, sing a song, and perform physical eccentricities. The Magyar Troupe of acrobats have reduced the human body to a missile which may be thrown, catapulted and caught; Lillian Gunns would brighten up a thunder cloud; the Alvarez Brothers are really clever both as humorists and gymnasts, and the Kenealy Sisters are a lively curtain-raiser.

AN ANTIDOTE TO DEPRESSION.

JIMMY O'DEA'S COMPANY AT THE OLYMPIA.

Jimmy O'Dea and his hardy travelling companion, Mrs. Mulligan, are back in Dublin once more. The phrase "back again" means much to Dublin people who appreciate humorous interpretation of life among the not well-to-do. Jimmy O'Dea on this visit to the Olympia Theatre, Dublin, in a new edition of "Now Laugh," has retained all his old vigour and gathered more speed. The show goes with a quickness that is refreshing. The scenes change from the atmosphere of bananas and beer to the sentimental touch of the lonely policeman finding a child with no home. Not all done by Jimmy, of course, but by an energetic group of entertainers

The artists who aided O'Dea when he was "cutting his niche" are with him now—artists such as Noel Purcell, Tom Dunn, Harry O'Donovan, Connie Ryan, and others, and they extract the utmost fun out of their material. The show is an antidote to depression

The Revenue Services Transferred Officers' Association was formed at a largely attended meeting held in Wynn's Hotel, Dublin, yesterday.

FOR NEW SEASON.

DUBLIN OPERATIC SOCIETY'S PLANS.

At the fifth annual general meeting of the Dublin Operatic Society, held in the Academy of Music, Westland row, the following officers were elected for the ensuing season :—

President, Judge Davitt; Vice-Presidents, Mrs. Hugh Kennedy, Madame Viani, Mr. James Dingle, Mr. Dermod O'Brien, P.R.H.A.; Dr. Walter Starkie, F.T.C.D.; Sir William Taylor, K.B.E., C.B., F.R.C.S.I.; Mr. David Telford, F.C.A.; Chairman, Mr. T. S. C. Dagg; Hon. Secretary, Mr. C. G. Slater, 9 Johnston's Court, Dublin; Hon. Treasurer, Mr. E. J. Davidson, 63 Pembroke road, Dublin; Committee, Madame Viani, Miss C. MacMenamin, Dr. Gerard Brown, Mr. P. J. Ferns, Mr. A. Kearney.

A letter was read from Count McCormack stating that he would be delighted to be the Patron of the Society, and praising the Society's performance of "Carmen," which he attended at the Gaiety Theatre last season. The announcement was received with applause.

Maestro Viani announced that the operas to be produced next season would be "La Tosca," by Puccini, and "The Bohemian Girl," by Balfe. Rehearsals are to begin this evening in the Academy.

BRONZE AGE BONES.

DREDGED FROM RIVER BED.

At a recent meeting of the Thames Conservancy Board in London, presided over by Lord Desborough, it was reported that a well-preserved human skull and other bones had been discovered in the bed of the river during dredging operations below Hampton Court Bridge, at a depth of 15 feet below ground level.

Professor G. Elliot Smith, of University College, had reported that, in his opinion, the skull and a leg bone were those of a man about 25 years old, of the late Bronze Age, and were about 2,500 years old.

A letter from the Secretary of the London and Middlesex Archæological Society stated that the council of that society had considered a list of articles of antiquarian interest dredged from the river from time to time, and, while they were sure that such finds would be safely preserved by the Conservators, the council of the society felt that the relics should be deposited at the museums within the county in which they were found. They asked that relics found in Middlesex might be sent to Brentford Museum.

Lord Desborough said the Board had decided that it would be more satisfactory if all the relics were kept together in the possession of the Board, although they might loan them to museums from time to time. The Board might in time have a library at their own offices large enough to enable the relics to be exhibited there.

It was decided to reply to the London and Middlesex Archæological Society indicating the Board's decision as stated by Lord Desborough.

A singular accident occurred on the L.M.S. railway at Mansfield, Notts., yesterday, when a light engine was forced into a dwelling house. A long train of coaches was being shunted into a siding when it struck a light engine, forcing it over a buffer stop through a stone wall and then into the side of a house, badly damaging the building and smashing the furniture in the living room. No one was injured.

CIVIL SERVICE SALARIES.

POSITION IN THE FREE STATE.

APPEAL TO DUBLIN ROTARY CLUB.

MR. T. J. HUGHES, Secretary to the Civil Service Federation, was the principal speaker at the meeting of the Dublin Rotary Club in Clery's Restaurant yesterday, his subject being "Civil Servants' Pay." The Rev. Dr. Hanna, President, occupied the chair.

There were, said Mr. Hughes, 23,000 civil servants in the Free State, and half that number were employed in the Post Office. The responsibility for the number of civil servants depended primarily upon the number of State services which the country through its Government wished to have. This country had one of the most highly developed civil services in the world, and had State services on a scale similar to that in Great Britain. The total cost of the Saorstat Civil Service, including industrial staffs, was nearly £4,000,000.

If the pay of civil servants were increased as the wages of workers in the building trade, bakery, printing, etc., had been increased as compared with pre-war rates, Civil Service employés, he said, would have an increase on basic pay of 150 per cent. As it was, those civil servants whose pay on a pre-war basis did not exceed 35s. per week were granted 65 per cent. increase; officers with basic pay of £200 per year were given only 45 per cent., while basic pay of £400 a year brought only 34 per cent. increase; and so on, the compensations for the decreased purchasing power of money dwindling as the basic salaries increased.

BONUS "CUTS."

Although, as he had said, the cost of the Civil Service was in the neighbourhood of £4,000,000, a great part of that sum was of no more concern to the taxpayer than the cost of the wages and salaries of the employés in any business concern. The Post Office accounted for over one-third of the total cost of the Civil Service, and, as there was now no deficit on the working of the Post Office, the salaries of Post Office officials were no charge upon the taxpayer.

Very big savings had been effected in recent years in the cost of the Civil Service as regards pay to servants, the most important factor being the operation of the bonus system. If, as anticipated, there was to be a further fall of twenty-sixtieths next January from the amount of bonus payable when the bonus agreement was made in 1920, the saving over a year would amount to about £160,000.

Some idea of the savings effected with the Civil Service since the cost of living was at its peak in 1921 might be guaged when it was remembered that the rate of bonus then payable had fallen by 60 per cent. It had been officially admitted that under the bonus system civil servants had made a greater contribution to national economy than any other section of the community.

SUPPORT ASKED.

The purchasing power of all civil servants' salaries in excess of 35s. a week, on a pre-war basis, was to-day below that in 1914. Having regard to reduced pay, increased responsibilities and additional hours of duty, the standard pay for work in the Saorstat Civil Service had fallen considerably below British Civil Service standards. In view of that fact it was regrettable that the question of imposing additional reductions should be raised in advance of the official inquiries that were being set on foot.

About 65 per cent. of the civil servants received only £3 per week or less, nearly 80 per cent. not more than £4 a week, and over 90 per cent. not more than £400 a year. About 5 per cent. receive more than £500 a year; and officers with over £1,000 a year were a fraction of one per cent.

"Civil servants," said Mr. Hughes, in conclusion, "feel entitled to ask Rotarians for sympathy and support in carrying out their important work for the State, which requires the best that can be given, particularly in the higher offices. Rotary's high ideals of service are not let down in the Civil Service, which is true to historic traditions of efficiency, probity and impartiality, not excelled in any other State service in the world."

Mr. T. R. Sparks said that civil servants had had a great advantage over other employés, inasmuch as that they had constant employment, and a pension when they retired.

Mr. E. Keith Eason said that pay and pension should be taken into account. There was, he added, far too much recording as compared with production and sales. Business was handicapped by undue recording.

The President thanked Mr. Hughes for his informative talk.

RECITAL AT GATE THEATRE.

There was a large audience in the Gate Theatre, Dublin, last night, when a recital was given by Miss Aingelda Grattan Esmonde (soprano), Miss Gwendoline Parke (pianoforte), and Miss Mary Murphy (violoncello). Miss Murphy, who has toured in England and Scotland, and has an increasing reputation as a soloist and chamber musician, was making her first appearance in Dublin.

The greater part of last night's programme was provided by Miss Grattan Esmonde, a former pupil of Dr. Arnold Smith, London, who sang a group of eight songs by Brahms, Hugo Wolf, Richard Strauss, H. Duparc, Debussy, Armstrong Gibbs, and Parry, in addition to a hitherto unpublished song, "Le Sphinx" (by the Marchioness Macswiney of Mashanaglass), and an encore number. Miss Grattan Esmonde's singing of her first two numbers, "In Waldesesnsamkeit" and "Botschaft," both Brahms' items, was marred by a show of considerable vocal effort, but her voice revealed itself in all its range and beauty of tone and colour in her rendering of later numbers, notably Strauss' delicate "Standchen," the impressionistic Debussy lay "Aquarelles," and "No one who passed whistling through the night" (C. A Gibbs).

Miss Gwendoline Parke, who has been heard on a Dublin concert platform as an accompanist to Miss Grattan Esmonde, last night confirmed previous good opinions of her style of piano-playing. A former pupil of the Royal College of Music, London, she possesses a sound technique, a beautiful tone, and excellent musicianship. Her playing of Liszt's "Hungarian Rhapsody No. 12," the concluding item on the programme, was a fine piece of interpretation.

Miss Mary Murphy, who played Grieg's Sonata in A Minor with Miss Parke, and Pablo Casals' arrangement of Gabriel Fame's "Apres un Reve" and Saint-Saens' "Allegro Appassionato" as solo items, gave each piece with remarkable ease.

PRINCE ARTHUR OF CONNAUGHT

TO ATTEND ROYAL WEDDING AT COBURG.

Prince Arthur of Connaught and his sister, Lady Patricia Ramsay, left Liverpool street, London, at 8.30 last night on the Hook of Holland boat train on the way to attend the Royal wedding at Coburg on Thursday, when Princess Sybille of Saxe-Coburg-Gotha will marry Prince Gustave Adolphe of Sweden.

Prince Arthur and Lady Patricia are uncle and aunt of Prince Gustave, who is a son of the late Princess Margaret of Connaught, who married the Crown Prince of Sweden.

THE LATE MR. J. D. BRYAN.

An extraordinary general meeting of the College Historical Society was held yesterday, at which a vote of sympathy was passed in silence to the family of the late Mr. J. Donogh Bryan, ex-Scholar, Mod., B.A., LL.B., triple medalist and ex-Auditor of the Society, and barrister-at-law.

Two Hungarians, made prisoners during the Great War, have returned to their country after eighteen years' absence by walking the greater part of one thousand miles from Siberia.

A FILM OF THE WEEK.

"KAMERADSCHAFT" AT THE GRAFTON.

"Kameradschaft," which is being shown at the Grafton Cinema, is not an entertainment in the ordinary sense; it is a serious piece of anti-war propaganda, consciously undertaken. The story is a very simple one. A French mine goes on fire, and German miners from just across the border come and help in the rescue work. That is all, but it is in the treatment of the story that Pabst shows himself the great artist, and he has produced a film that stands head and shoulders above the romances and thrills of Hollywood.

If the picture has a fault at all, it may be that it leans too much towards the side of sentiment. Many of the best German films do this, just as many of the best French productions show a kind of hardness, almost of cynicism, in their treatment. But that is a thought which only occurs to one afterwards; while the film is being shown one can do nothing but allow the producer to play on the feelings as he will.

This quality of gripping the attention inflexibly from start to finish is, perhaps, the outstanding feature in "Kameradschaft." It is hardly an exaggeration to say that one lives every moment of the accident, from the time when the flames come roaring into the mine until the last survivor is taken out.

The reason, I think, is the producer's extraordinary knowledge of human nature, and his power of showing how people really act under the stress of great emotion. The hysterical laughter of the old man when he discovers his boy at last, and that terrible, frenzied crowd of women outside the mine gates are touches of real genius.

COMRADESHIP.

But Pabst never forgets what he sets out to do, even in the excitement and suspense of the accident, and he never allows us to forget, either. He shows us the comradeship of man breaking down the barriers of race; but he shows us, also, that those barriers are not easily to be broken. The German rescue party, even when their designs are made known, are still at first greeted with suspicion, and the men whom they rescue draw back instinctively from the "Boche."

This moral is implicit in the film throughout, but only on one occasion does the producer press it home. One of the trapped French miners has been trying for hours to attract attention by knocking on the piping with his spanner. When one of the German party finally appears in his gas mask its fevered imagination converts the rescuer into a German soldier with rifle and helmet; the tapping of his own spanner changes into the rattle of machine-guns, and he struggles with him until he is overpowered.

The picture is a plea for the breaking down of racial barriers, but it is significant that Pabst ends on a note of hopelessness. During the accident a small party of the Germans discovers a forgotten shaft which connects their mine with the French one, and they make their way through this, smashing down the gateway which marks the frontier. After the rescues we are shown the finishing touches being put on the reconstructed grille, with coldly formal French and German officials attesting that everything is now in order again. The last thing on which our eyes rest, as the picture fades out, is that iron barrier between the two countries.

NEW PLAY AT ABBEY THEATRE.

"THE MATING OF SHAN McGHIE.

Shan McGhie ..... W. O'Gorman.
Rosa McGhie ..... Dorothy Clement.
Anne McGhie ..... Ann Clery.
Laurence Bain ..... Gerard Kelly.

Judging by Mr. Stafford's use of dialogue, one must suppose that he has not lived in this country for many years, or else that he has not mingled much with the "plain people." "Bedad and indeed," "begorrah" and "the saints protect us" are only a few of the stage-Irishisms which fill his play, while frequent references are made to "colleens," "mavourneens" and the like. To write a peasant drama without knowing the right idiom of the people is to invite disaster.

Mr. Stafford's plot is a good, even a strong, one. It is the case of a man who has wronged a woman and is anxious to find her and make amends. When he does find her, it is as a newly-wedded bride in his own family. But the plot is not worked out efficiently. It starts off with a wild coincidence, and there does not seem to be enough real motive for the actions which the various characters take.

The beginning of the second act, where the bridegroom discovers his wife's past relations with Larry Bain, is the best part of the play. Here the characters seem to come to life for a while, and to speak and act in a natural manner. Again, when Anne prepares to sacrifice herself to save the reputation of the erring bride there is another flash of life. But, on the whole, the drama is far below the Abbey's standard.

Miss Dorothy Clement gave about the best performance of the evening, and Miss Ann Clery, though rather wooden at first, improved greatly as the play went on. Mr. W. O'Gorman had a difficult task as Shan McGhie, and perhaps it was not his fault that he did not carry conviction. The rest of the cast were quite adequate.

MOTOR SHOW.

IRISH MOTOR TRADERS AT OLYMPIA.

The attendance at the Motor Show, Olympia, London, yesterday was 16,992, as against 16,923 on the corresponding day last year.

The following Free State motor traders are visiting the show :—Messrs. R. W. Archer (R. W. Archer and Co.); J. J. Reddy (Express Auto Co.); R. D. Cox (R. D. Cox); J. G. McEntagart and H. P. McEntagart (McEntagart Bros., Ltd.); P. J. Tracy, R. B. Brown, R. Ruttle (P. J. Tracy, Ltd.); S. T. Robinson (S. T. Robinson, Ltd.); G. T. Elsey (Autocars Ireland, Ltd.); L. J. Lemass, F. G. Hyder (Smithfield Motor Co., Ltd.); K. King (R. E. Grady, Ltd.); F. Armstrong, A. F. Nolan, G. A. Robinson (Lincoln and Nolan, Ltd.); G. A. Brittain (G. A. Brittain, Ltd.); F. M. Summerfield (F. M. Summerfield, Ltd.); A. J. Doyle (Doyle's Motors, Ltd.); E. W. Booth, R. W. Vereker; James R. Cross, Fred Cross, Gale (Cross's Garage, Ltd., Cork); D. C. MacLachlan (The Club Garage, Cork).

The following are present from Northern Ireland :—Messrs. W. H. Alexander, H. H. Allen, W. H. Adams, J. Agnew, Harry Ferguson, Victor Ferguson, E. Graham, John Hanna, C. P. Haddow, A. Hamilton Jasper Johnston, J. Nixon, S. McKee, J. W. Shepperd, H. F. Shepperd, G. Stevenson, J. M. Thompson, C. Wilkinson, C. B. Hurst, E. Graham.

FORD CAR SHOW.

DISPLAY AT THE WHITE CITY.

A "one-make" motor show, opened yesterday at the White City, Shepherd's Bush, London, constitutes ample proof of the vitality of the enterprises of Mr. Henry Ford

There is on view a full variety of Ford touring cars, including the new light model, the medium power (with two alternative engine sizes), and that conspicuous performer, the V-8.

In addition, there are the latest Lincoln models of the 12-cylinder type, together with a wide range of utility vehicles from the lightest delivery van to the agricultural tractor.

BUTCHERS SELL MILK.

RETALIATION IN MEAT WAR.

Because farmers in the Kenfig Hill district of Glamorganshire have been selling meat direct to the public the butchers are retaliating by selling milk.

A leading firm of butchers distributed milk, for which they found a ready sale, at Pyle and Kenfig Hill at 1d. per quart cheaper than the dealers.

The butchers state that if the farmers do not cease to sell meat milk will be sold in Kenfig Hill after next Monday at 2d. a quart cheaper than the dealers.

CLOTHES AND THE MAN.

FANCY WEAVES THAT SPARKLE.

HINTS AND TINTS FOR AUTUMN.

(By TREFOIL.)

MOST good tailors have laid in a stock of weaves which may be classed as checks, but are better described as fancy weaves that sparkle.

The colour schemes of these new fabrics are simple: just a ground colour on the dull and sober side, with grey inwoven for the pattern and brightened up with a little silk to give a twisted effect.

In check designs, properly so called, the new range of worsted Glenurquharts comes along this season in a set of charming but subdued colourings. In other worsteds there are all-over check patterns, or fabrics with closely spaced stripes. In the newer sports suitings the fawn, drab, or grey ground is relieved with suggestions of bright tints in the over-checking.

JACKET SUITS.

A feature of the current double-breasted jacket is the tendency to fit very snugly over the hips, so that there is a refined but obviously curved line of a somewhat feminine character all the way from the waist. The bottom of the front crease of the trouser points very slightly forward. This general curvature is balanced by an insistence upon sundry available horizontal lines, so that the lapels, the tops of the pockets, and the pairs of buttons are all parallel. Side pockets, with these and other double-breasted jackets, are flapped.

In the North business men are favouring for informal wear the single-breasted jacket, with double-breasted lapels, but there are a good many single-breasted lapels to be seen. Two buttons, rather than three, are decidedly in the majority. Most Lancashire and Yorkshire merchants, or their juniors, who wish to be mistaken for their employers, wear worsted, and the favourite colour is navy blue. One sees a few black coats worn with striped trousers. This is the style for men who sit on councils and committees, meeting Government officials, and who are not actively engaged on affairs of manufacturing or merchandising. With either style the bowler hat is generally worn. Soft felts are for juniors or for out-of-business hours, and they are invariably either grey or brown.

"CRIBS" FOR HARD WEARER.

If you have any reason to anticipate that a suit for general wear will be subjected to unusual hazards to the extent of needing repair, tell your tailor about your expectation, and he will take care of the "cribs"—that is to say, of the larger pieces of cloth left over from the cutter's shears. Then, if any accident happens, say, from irremovable spots of motor grease, a new piece can be put in by means of that clever manipulation which the tailor calls invisible stitching, done, not by hand, but by a special kind of machine. Apart from such an event it is always wise to let your own tailor care for your clothes in the matter of minor repairs.

FOR WEDDINGS.

Weddings with full ceremonial nowadays are so relatively rare that an invited guest is often in doubt as to what is correct. In these days of progressive informality the wise guest telephones to the best man for a hint, just as one asks the King's equerry when "commanded," or otherwise, to attend at Buckingham Palace.

In general, at a wedding the guest should wear a black morning coat (a dark grey is permissible), with single or double-breasted lapels. It is optional for the waistcoat to match the coat, but grey, fawn, cream, and sometimes white waistcoats are worn, especially when there is a formal reception. The trousers may be of the traditional stripe, or of some very quite dark check. It is essential to have plain ends, not turned up, because a wedding is always an indoor affair. If spats are worn they should tone with the waistcoat. The black silk topper is customary, but in bright weather a grey topper is not out of place.

At informal weddings a short, black jacket may be worn. A plain white shirt is usual, either with a stiff or a soft front, but the cuffs must be stiff. A black and silver tie completes the ensemble.

IMPROVED RAINCOAT.

An improved raincoat is being put on the market, especially suitable for motor cyclists or for those who demand all-weather protection. It is fashioned of cotton gabardine, self-lined, with Prussian collar, wind tabs and slit pockets.

The man who "takes down" his own car, and many owner-drivers are skilled amateur mechanics, needs an overall, and he can now have a garment which is British-made of extra strong fabric, dyed in permanent colour, with reinforced seams, and generous yet graceful lines. There is a special type of overall with capacious outside pockets, and the straps over the shoulders are fitted with a new kind of buckle guaranteed not to slip on the tapes.

SPOTTED MUFFLERS.

With the current vogue for lighter-than-heavy-weight suitings for the coming winter, the muffler will be almost indispensable. The lead given by the Prince of Wales last year in the matter of spotted designs is likely to be generally adopted, and the outfitting trade, I hear, has put in ample stocks. The spot patterns are especially suitable for the fabric known as printed cashmere, but one can have knitted scarves with striped effects in club colours. Mufflers are either square or oblong. The squares are 36 inches each way, and the orthodox oblong measures 18 inches by 54. For evening wear the scarf should be cream or white, with a modest fringe. You can wear a black muffler with a dinner jacket.

AUTUMNAL HOSIERY.

Autumn hosiery naturally follows the same trend as one's suit. Patterns are distinct, mainly with two definite colours, in the main blue, brown or grey. Dark or black socks are being shown with a kind of spotted effect, and some have plain grounds with a rather broad clock of geometrical design.

Pyjama suits in artificial silk are tending to drive out other fabrics, with the exception of poplin. The artificial silks are more colourful, but the poplins have, or seem to have, a more acceptable lustre. The patterning on pyjama suits is less conspicuous than formerly.

STARTED A GOLD RUSH.

DISCOVERER OF REEF AT COOLGARDIE DEAD.

The discovery of a gold reef which has produced more than a hundred million pounds worth of gold is recalled by the death in Sydney of William Ford, who in 1892 came upon the Coolgardie goldfields and started one of the greatest gold rushes in history.

Ford was a poor prospector when he made his lucky strike. Accompanied by a chance acquaintance, Arthur Bayley, he started from Perth in April, 1892, on an expedition. After fruitless wanderings they headed their trail for Southern Cross, where they laid in supplies sufficient to last them for seven or eight weeks.

One night, footsore and despondent, they arrived at a native well at Coolgardie. They camped, ate their meagre supper, and turned in. Ford was early astir, and had not gone far before he picked up a gold nugget weighing a quarter of an ounce. Before dinner time he and Bayley had found more than twenty ounces. During the next three or four weeks they secured over two hundred ounces, and then, their provisions running low, they were obliged to return to Southern Cross.

They said nothing about their discovery, but hurried back to Coolgardie, where, on the first Sunday after their return, they struck the reef.

The same evening they extracted from the cap of the reef over five hundred ounces of gold, and early next day they pegged out a prospecting area. Bayley made his way back to Southern Cross with 554 ounces of gold, which he showed to the authorities. The field was declared open, and Bayley left again for Coolgardie, accompanied by a coach, teams of horses and a host of horsemen. The news of the find spread rapidly, and resulted in the historic rush to the area.

Bayley died twelve months later, but Ford had since lived in retirement.

ON THE WIRELESS

THE CHILD MIND.

EVERY year the science of psychology is becoming more closely allied to that of education. Teachers and examiners are realising to a greater extent how important a knowledge of the pupils' minds is to them in their work. In the teaching and examining of the younger children the importance of this knowledge is greatest; for children are easily influenced by environment, and habits formed in childhood often have a very strong influence on later life. The formation of children's habits and the nature of them will be treated in the talk, "Instinct and Habit"—the fourth of the "How the Mind Works in the Child" series—in the National programme at 8.30 to-night.

A good programme has been arranged for the specially augmented Dublin Station Orchestra, which will broadcast to-night at 8.0, 9.0 and 10 o'clock, under the direction of Mr. Vincent O'Brien. The programme includes Haydn's "Symphony No. 14," two Norwegian melodies by Grieg, and Rachmaninoff's "Elegie."

Another symphony by Haydn is included in the Philharmonic Concert conducted by Sir Thomas Beecham, which the North Regional Station will relay at 7.45 to-night from Liverpool.

OTHER ATTRACTIONS.

DUBLIN.

8.45—Miss Amy Ellard (violin). 9.30—"Launching the Campaign," a comedy, by Victor Hall.

BELFAST.

8.45—A Military Band Concert. 9.20—Harry Sharpe (baritone), Clifton Helliwell (piano), and the Belfast Wireless Orchestra.

NORTH REGIONAL.

1.15—Dr. Harold Rhodes (organ). 10.35—Roy Fox and his Band.

NATIONAL.

7.20—The B.B.C. Theatre Orchestra. 9.20—Oda Slobodskaya (soprano) and Jan Smeterlin (piano).

TO-DAY'S PROGRAMMES.

DUBLIN (2RN)—413 Metres.

1.30-2.0—Time, Stock Exchange List, Weather and Gramaphone Records.
6. 0—Gramaphone Records.
6.15—Uair i dTir na nOg.
7. 0—Gramaphone Records.
7.15—News.
7.30—Time. Leighenacht Ghaedhilge.
7.45—Talk—"Development and Decline of the Opera on the Continent": Mme. A. E. Koenig.
8. 0—Station Orchestra, augmented.
8.30—Edie O'Dwyer (soprano).
8.45—Amy Ellard (violin).
9. 0—Station Orchestra, augmented.
9.30—Mai Neville and Company—Sketch, "Launching the Campaign," an election comedy, by Victor Hall.
10. 0—Station Orchestra, augmented.
10.30—Time, News, Weather aand close down.

BELFAST—242.3 Metres (1,238 Kc.).

10.15—The Daily Service
10.30-11.0—Daventry National Programme.
12. 0—Geraldine Costigan (soprano) and Belfast Wireless Orchestra
12.45-2.20—Daventry National Programme.
2.25—Daventry National Programme.
5.15—The Children's Hour.
5.55—Agricultural Market Prices for Northern Ireland.
6. 0—Daventry National Programme.
6.30—Mr. E. Godfrey Brown: "Next Week's Music."
6.45—Tom Kinniburgh (bass), Stuart Redfern (violin), and the Belfast Wireless Military Band.
8.30—Daventry National Programme.
9.15—Regional News.
9.30—An Orchestral Concert.
10.30-12.0—Daventry National Programme.

NORTH REGIONAL—479.2 Metres (626 Kc.).

10.15—The Daily Service.
10.30-11.0—Daventry National Programme.
12. 0—Ernest Parsons and his Orchestra.
1.15—Dr. Harold Rhodes: Organ.
2. 0-3.0—Scottish Regional Programme
4. 0—Evensong.
4.45—Daventry National Programme.
5.15—The Children's Hour.
6. 0—"The First News."
6.35—Laddie Clarke's Orchestra.
7.20-7.40—Mr. R Stephen Williams: "The Month in Northern Music."
7.45—The Liverpool Philharmonic Concert, conducted by Sir Thomas Beecham.
8.50—Programme Reflections." by Kenneth Adam.
9.10—Philharmonic Concert (continued).
9.50—Gramaphone Records.
10.15—"The Second News."
10.30-12.0—Dance Music.

NATIONAL—1,554.4 Metres (193 Kc.).

10.15—The Daily Service.
10.30—Time: Weather.
10.45-11.0—"What will you Make ?"—III.
12. 0—Edward O'Henry: Organ.
12.45—The Commodore Grand Orchestra.
2. 0—For the Schools.
4.30—Moschetto and his Orchestra.
5.15—The Children's Hour.
6. 0—"The First News."
6.30—The Foundations of Music.
6.50—Italian Conversation.
7.20—The B.B.C. Theatre Orchestra and Roy Russell (baritone).
8.30—The Medical Director of the London Child Guidance Clinic: "Instinct and Habit."
9. 0—"The Second News."
9.20—Oda Slobodskaya (soprano) and Jan Smeterlin (pianoforte).
10.30—Reading.
10.35-12.0—Dance Music.

TEACHERS' GRIEVANCES.

BURDEN OF THE IRISH REVIVAL.

At a largely-attended meeting of the County Wexford Irish National Teachers' Organisation, held in Enniscorthy, resolutions were passed protesting against the "star-chamber committee at present inquiring into teachers' salaries and pensions"; calling for a revision of the school programme, which is so overloaded that only a short time can be given to the various subjects; and stating that the present inspection system is a failure, as the inspectors have not the time to give the teacher the help needed with the revolutionary change in the programme.

Mr. D. Kelleher, Dublin, representative on the C.E.C., said that during the past year the energies of the I.N.T.O. were in the main devoted to combating the threatened action of the Government to cut the teachers' salaries. Criticising the present system of inspection, he said the system was established as a result of the committee which the late Minister for Education set up. The teachers had every reason to be disappointed with it. They had expected a marked growth of friendly co-operation between the inspectors and the teachers. This did not materialise, however, and the inspection system remains to-day what it had always been, a controlling agency.

The question of the school programme was closely bound up with the system of inspection. The function of the primary school should be to give a general education, and anything like specialisation should be the work of post-primary schools. Owing to the programme being overloaded they could not give due attention to fundamentals.

STRAIN OF IRISH TEACHING.

The burden of the Irish revival had fallen almost entirely on the national teachers. The future of the language depended on the schools. The strain of the Irish teaching had begun to tell, and the amount of illness due to overwork was increasing at an alarming rate. The teachers should get practical recognition of their work in the form of a reasonable programme and non-interference with their present privileges. In the work that teachers had to face little or no help was received from the Department of Education. A high standard was expected in Irish and other subjects, but nothing was forthcoming in the way of suggestions re methods of teaching Irish.

The setting up of the Commission inquiring into salaries and pensions was, he said, regarded by the teachers as a feeble and futile attempt to avoid the political odium which must necessarily follow the enforcement of the "cuts." He hoped the Government would refrain from economising in education, which was the first of the social services.

Alderman R. Corish, T.D., said that the Labour Party was standing four square with the teachers. He was at a loss to understand the mentality of the Government that suggested another cut in the teachers' salaries. Immediately economy was mentioned in this country the teachers were the first people thought of in Government circles. If the teachers did not voice their feelings the Government would cut their salaries now, and there would be another cut in twelve months' time. He pledged himself to his constituents in the recent elections to be against decreases of salary, and if the Labour Party took any other action, he would seriously consider what step he would take after that. The Labour Party had certain powers at the moment, and he believed that one of the things they should use their powers for was to secure the teachers' salaries from being cut.

In putting a vote of thanks to the speakers, the Chairman (Mr. Doyle, N.T., Cushinstown) criticised the C.E.C. of the I.N

Mystery of a Fatal Motoring Accident.

County Tipperary Priest Accused of Manslaughter.

FROM OUR OWN CORRESPONDENT.

LIMERICK, Monday.

IN the Limerick City Courthouse this morning District Justice Flood resumed the hearing of the charge of manslaughter preferred against the Rev. Michael Gunning, C.C., Toomevara, County Tipperary, in respect of the death of Cornelius McNamara (19), railway porter, at Rivers, Annacotty, County Limerick. McNamara was knocked down by a motor car on the night of September 14. The Rev. Father Gunning also was charged with causing grievous bodily harm on the same occasion to Matthew Rainsford, labourer.

Mr. K. J. Liston, barrister-at-law (instructed by Mr. J. J. Power, State Soliciter) prosecuted; and Mr. T. A. Finlay, K.C., and Mr. C. S. Casey, barrister-at-law (instructed by Mr. S. McCurtin, solicitor, Nenagh), defended.

Patrick Byrnes, labourer, Sallymount, Castleconnell, stated that on the night of September 14, at 10 o'clock, he went to Annacotty Bridge, where he met William McDonagh. They went for a walk as far as Castletroy, on the Limerick side, and returned slowly. At a point he saw a car coming along, travelling on the left-hand side, with two good headlights. He next heard what he thought was the back-firing of a motor and shouting. At that time the car had passed him. It appeared to be a blue-coloured Ford car. Witness went back to the place from where the shouting came, and found Ramsford on the road.

COUNSEL'S OBJECTION.

When Mr. Liston asked the witness if there were lamps on the mudguards Mr. Finlay objected, as the question was a leading one.

The Justice disallowed the question.

The witness stated that after he heard the noise of back-firing a car came along with only one light. At William street Barrack he was shown a car, but could not say if it was like that which passed him on the road.

In reply to Mr. Finlay, witness said that the car in question appeared to be a Ford by the make. When he went to William street Barrack to look at the car there were others also there for the same purpose.

William McDonagh, a labourer, living at Killonan, who was with the last witness on the night in question, gave similar evidence.

Michael Tucker, a motor mechanic, living at Annacotty, deposed to being at Annacotty on the night of September 14. He was standing at the cross at 10.40 o'clock, and after some time he heard noise from the Limerick direction, as if a motor car had come into collision with something. He subsequently saw a Ford saloon car coming from the direction, and he went and noticed its left front head and wing lamps were not lighting. The corresponding lamps on the right side were lighting, and the car was travelling on the left side of the road. When the car passed him it was going at a speed of forty-five miles per hour. The driver did not lift his leg off the accelerator after passing witness.

Mr. Finlay—Did you see his leg?—No, but I knew by the noise of the engine that the driver's leg was on the accelerator.

A BLUE SALOON CAR.

Mr. Liston—What kind of car was it?—A blue saloon car.

Did you look after the car when it passed you?—Yes.

Did you observe anything?—I thought to get the number of the car. I got the two first figures—"18."

Can you say if there were any other figures on the plate?—Yes.

Could you say if the figures "18" were in the middle or end of the plate?—They were at the commencement.

Answering further questions the witness said that the car had a red light at the rear. When Michael Supples came up to him the witness went to the creamery to 'phone the Guards, but he did not do so, as the manager was not at home. He was shown a car at William street barracks last Wednesday, and it resembled very much the Ford car that passed him on the night of September 14.

Mr. Finlay—Were you standing on the road or on the footpath?—On the footpath.

Were you speaking to anybody?—Yes; to Edward McDonagh and William Keane.

What distance was the car from you when you first saw it?—About seventy-five yards.

If anybody was determined to get the number of this car he had only to step out into the road?—If I wanted to get the number I could have got the whole of it.

Then you did not want to get the number?—No; I did not know then that an accident had occurred.

The first information you had of an accident that night was when you met Michael Supple?—Yes.

Did you swear here in your direct examination that you thought to get the number of the car?—I did not swear that I thought to get the number.

Mr. Finlay asked to have the witness's direct examination read over.

Then you did swear, Mr. Tucker, that you thought to get the number of the car?

The Witness—Yes; because at the speed it was travelling I was afraid that there might be a collision round the corner.

Do you suggest that is the reason for trying to get the number of the car? Answer that question.

I won't answer it.

You did not see any other figures on the identification plate except 18?—No.

Edward McDonagh, farmer, Annacotty, gave evidence to the effect that, while in conversation with Keane and Tucker on the night in question, two cars passed from the direction of Limerick, but he did not notice what make they were. The second carried bright lights.

William Keane, labourer, stated that, while in conversation with the two last witnesses at the cross, he only saw one car passing, and that was a small car coming from the direction of Limerick.

Mr. Finlay—Was anything said or done by Michael Tucker to attract your attention to any other car that night?—No.

MEDICAL EVIDENCE.

Dr. J. McPolin, County Medical Officer of Health, Castletroy, deposed to having attended the deceased man, Cornelius McNamara, and Matthew Rainsford on the Limerick-Dublin road at 11.30 on the night of September 14. McNamara was dead, and an examination showed that he had a broken neck. Rainsford was lying on McNamara's left. He was hysterical, and obviously not in full possession of his senses. The ambulance had arrived at this time, and he was removed to the county infirmary.

Mr. Liston—Was the injury to McNamara consistent with being struck with a motor car?—Yes.

Patrick Quilty, blacksmith, Lisnagry, stated that, while on Annacotty Bridge on the night in question with the witness, Ryan, he saw an Austin car pass in the direction of Dublin, and a few minutes later what looked like a Ford car passed in the same direction.

Did you notice anything after the second car passed?—Yes; the letters FI 18.

Were there any other numbers besides 18?—I did not notice.

The witness added that when he heard of the accident he went to the scene. The car shown him in William Street Barrack last Wednesday resembled that bearing the letters FI 18.

The witness was cross-examined by Mr. Finlay to test his knowledge of the engine noise of different makes of motor cars.

AN AUSTIN CAR.

Tell me who first told you that an Austin car was on the road that night?—I heard it at the scene of the accident.

Who did you hear say it?—Michael Tucker.

Did you hear Michael Tucker say that the second car was a Ford?—It resembled a Ford.

Did you want to get the number of this car?—Well, not particularly; but I generally look at the numbers of cars.

Was there anything to prevent you getting the full numbers on this car, because you went into the road to see it after passing?—I could not get them.

Did you get the numbers on the Austin?—No.

Did any car pass into Limerick that night?—Yes.

Did you get the number of that?—I saw the letters "E.I.", but not the number.

James Curran, Annacotty, deposed to finding o nthe road near Annacotty on the morning of September 15 portion of a motor horn, which was perfectly clean. He picked it upon the left-hand side of the road, and handed it to a Guard immediately after finding it.

Patrick Hogan, Annacotty, gave evidence of seeing a car pass him coming from the direction of Limerick. It had one light, and stopped a hundred yards above his house. A man got out for a second, and then drove away in the direction of Newport.

William Ryan, farmer, Drominboy, stated that while standing on the Newport road at 10.20 (old time) on the night of September 14 a dark blue Ford car passed, carrying one headlight. That car was like the one shown him in William Street Barrack.

To Mr. Finlay—He would not know a Ford from any other car.

Similar evidence was given by Patrick Ryan, farmer, of Drominboy. He could not say if the car that passed him on the night of September 14 while he was speaking to the last witness was like the one he saw in William Street Barrack last Wednesday.

A TELEPHONE MESSAGE.

Guard W. Kelleher, John street, Limerick, deposed to receiving a telephone message of the accident at 11.35 on the night in question from Mr. McMahon, garage proprietor, Castletroy.

Sergeant Hegarty, Castleconnell, stated that on the night of September 14 he was on patrol duty on the Limerick-Dublin road with Guard McHugh, and did not recollect any car passing after 11.30 p.m. His station was apprised of the accident at midnight, and he went to the scene. There was nothing to indicate on the road the skid or track of a motor car, but some distance from where McNamara's body was lying witness picked up broken glass, and handed it to Guard McHugh. The piece of glass (produced) contained the word "Ford," and on another piece were the words "Olit headlamp." Part of the letter "P" was missing.

Did you examine other pieces?—Yes; in one was the number 1604935—J.

Continuing, the witness said that he saw a Ford saloon car in Castleconnell on September 16 bearing the number "F.I. 1883." It was a dark blue colour. The left front mudguard was bent, the left front lamp was slightly bent back, and glass was missing from the lamp. The cover of the radiator was slightly bent, and there was a dent on the left side of the bonnet. The left portion of the bumper also was bent back.

The further hearing of the case was adjourned until October 24.

Prison for Cattle Stealing.

Connaught Ranger's Plea.

FROM OUR OWN CORRESPONDENT.

CASHEL, Monday.

AT Cashel District Court Joseph Naughton and James Murricane were charged with the larceny of five head of cattle, value for £50, the property of Mr. Daniel Hanly, Ballynattin, Cleriban, Clonmel.

Superintendent Reynolds, who prosecuted, described how Sergeant McNicholas became suspicious of the accused men, and having interrogated them at Cashel Fair, they admitted driving the cattle off Mr. Hanly's farm, midway between Clonmel and Cashel. In statements the accused men said that they were out of work, and they decided to steal cattle in order to obtain sufficient money to take them to England. Murricane stated that he was almost in a state of starvation, and people advised him not to be hungry as long as there was anything to be got in the country. It was hunger that drove him to steal the cattle. He joined the trawler section of the British Navy on November 15, 1917, and was discharged on March 4, 1919, with character "very good." He joined the Connaught Rangers on May 24, 1919, at Galway. He was one of a number of that regiment who mutinied in India, for which he was sentenced to three years' penal servitude. Having served nine months, he was released with his other comrades. Returning to Ireland, he enlisted in the Free State Army in 1922, and served as a corporal for eight years, being discharged on April 1, 1930. As a result of his part in the Connaught Rangers mutiny, he stated, he was refused a character from the British Army authorities.

Justice McCarthy said that he would have to take a serious view of these offences. He sentenced the accused men to two months' imprisonment, and ordered the cattle to be restored to the owner.

In Aid of the Poor.

Successful Armagh Sale.

ARMAGH, Monday.

A successful jumble sale, in aid of the poor of the city, was held in Armagh Parochial Hall, under the combined auspices of the Ladies' of Charity and the St. Vincent de Paul Societies.

The sale, which was declared open by the Very Rev. Michael M'Guone, Adm., Armagh, was well attended, and the stalls, consisting of clothing, footwear, fruit and vegetables, hardware, grocery and minerals, were largely patronised, and a good sum was realised by the sale.

The sale closed with an enjoyable Cinderella dance.

Cyclists and Summons.

Thrown on the Roadway.

ATHLONE, Monday.

Envelopes containing the summonses served on the defendants, together with an offensive note, all of which he had received through the post, were handed in by a Civic Guard at Athlone Court to-day during the hearing of cases in which he summoned John Connolly, Tubberclair, and Hugh Connolly, Glasson, in respect of unlighted bicycles.

John Connolly was called, but refused to be sworn. Mr. Kenny, the District Justice, asked him what he had done with the summons, and he replied he had left it where he got it—on the road.

Hugh Connolly was also asked what he had done with the summons, and, replying in Irish, said that he threw it on the road.

A fine of £1 was imposed in each case.

The Visit of the Prince of Wales.

Tyrone's Resolution of Welcome.

FROM OUR OWN CORRESPONDENT.

OMAGH, Monday.

AT the meeting of the Tyrone County Council to-day, Colonel R. J. Howard, J.P., said that the members of the Council did not always agree, and it would not be well if they did, but he was sure they would be unanimous in offering a welcome to the Prince of Wales when he came to Northern Ireland next month. By his dignified conduct, courtesy, and consideration for all creeds and classes the Prince had made himself the most outstanding personality in the British Empire, and it would be contrary to the traditions of Northern hospitality if they failed to give him a real Irish welcome.

Mr. Rowley Eliott, M.P., proposed the following resolution:—"We, the members of the County Council of the historic County of Tyrone, desire to place on record our gratification at the coming visit of the Prince of Wales in November. We welcome the opportunity it will afford us again to show our undying loyalty to the Crown and Constitution, and personally to the Price as the heir to the great British Empire, of which we are all so proud to belong."

Mr. John Johnston seconded the motion.

Mr. Thomas Greer, J.P., supported the resolution, but said that he agreed with the Earl of Belmore, when he wished the Prince was coming over for a better purpose.

The motion was passed, and copies were ordered to be forwarded to the Prime Minister and Sir Dawson Bates.

Tyrone Council and Queen's University.

Protest Against a Pamphlet.

FROM OUR OWN CORRESPONDENT.

OMAGH, Monday.

AT Tyrone County Council meeting today, an application was received from Queen's University for a contribution from the funds of the Council. The Council had previously contributed ¼d. in the £, which amounted to about £450.

Mr. Thomas Greer, J.P., moved that the County Council decline to give a grant, and said that last winter a "show" was organised in connection with the University, and, in connection with same, a pamphlet was published which might have emanated from Russia, where the people did not believe in Christianity. It was disgraceful for a city like Belfast, which prided itself on its Christianity. It was low, vulgar and blasphemous, and any person who had a spark of Christianity should object to a grant to the University. He moved the resolution as a protest.

Colonel R. J. Howard, J.P. (Chairman)—Were the University authorities aware of the publication of the pamphlet?

Mr. S. C. Colhoun seconded Mr. Greer's proposition.

Mr. John Glasgow, J.P., said that at the risk of being termed unChristian, he would move that the usual grant be given. He had already impressed upon Mr. Greer the view that the University authorities had no knowledge of the publication of the pamphlet, and they could not be responsible for it.

Mr. R. D. Greaves seconded.

Mr. Greer said that the previous year a similar pamphlet was issued, and before such a publication was broadcast in Northern Ireland it should have been censored. If the University authorities claimed no responsibility for the publication, why did they withdraw it? If they were going to educate the young men of Northern Ireland in this way the sooner they went to Russia the better.

Mr. R. D. Greaves—I have two sons at Queen's University and they are just as loyal as Mr. Greer is.

Mr. Glasgow's amendment was passed by eight votes to six.

The Dead Meat Trade

Galway Councillor's Views.

FROM OUR OWN CORRESPONDENT.

GALWAY, Monday.

THE export to England of dressed mutton and the use of the local abattoir by a County Galway company were discussed at a special meeting of the Galway Urban Council which was held to-day.

The Borough Surveyor said that the improvements in the abattoir to facilitate the company for the proposed export trade would cost £387. If the company developed the trade and arranged for the export of dead beef the expenses of improving or extending the abattoir would run into nearly £3,000.

The Chairman (Mr Young) said that the Council had no guarantee that the company would last, and it was a moot point whether it was good business to pledge the rates for the project.

Mr. T. C. McDonogh said that the dead meat industry was tried in Drogheda and was a failure. They had no fat cattle in Galway.

The Chairman—It is proposed to deal with sheep in the first instance.

Mr. McDonogh—If these men want to start a company why not do so on their own? There are plenty of vacant sites for an abattoir in Galway.

Mr. Jackson—I am out to help any local enterprise, but I am not in favour of spending money if the enterprise is not going to be a success.

Mr. Lee—You are not going to lose.

Mr. Cooke—It is a private company.

Mr. Failer—I do not think that we should spend money by way of private speculation.

Mr Kelly—It is not a private company. The sales of the produce will be controlled by the Government.

It was decided to get into touch with the directors of the proposed company before taking any action in regard to the extension of the abattoir.

Wanted in the Free State.

Belfast Recorder's Comment.

FROM OUR OWN CORRESPONDENT.

BELFAST, Monday.

Imposing terms of six months' imprisonment on two respectably dressed youths, William Wakefield and Frank Louis, both stated to be Dublin men, who pleaded guilty to breaking and entering a lock-up shop and stealing a gold pendant, together with 1s. 4d., belonging to the Belfast Corporation, the Recorder said that the sentences would not be effective if the prisoners left Northern Ireland to-day.

"I am informed that you are wanted by the Free State authorities for offences there," said his honour in addressing the two prisoners. "We want to facilitate those authorities in dealing with their criminals, and the sentence of six months' imprisonment with hard labour now passed upon you will be suspended.

House Hunger In Donegal.

Families Living in Barns.

FROM OUR OWN CORRESPONDENT.

BALLYBOFEY, Monday.

At the meeting of the Donegal County Board of Health, which was held at Stranorlar to-day, deputations from Fahan, Burt, Inch, Castlefin, Newtown-Cunningham, Lifford, St. Johnston and Raphoe appeared before the Board to stress the necessity of erecting cottages.

James Gavigan, Burt, said that the conditions in his area were very bad, and numbers had to live in condemned houses, while others were living in outhouses. He knew cases where families were living in barns in this area. There were over a dozen families with no housing accommodation, and in one labourer's cottage there were three families. In another case there were eleven persons living in one house, and in bad weather it was necessary to get a boat to reach the house, and the residents had to live upstairs.

The deputationists were assured that everything would be done to speed up a scheme for the erection of 500 houses, for which there were 1,500 applicants.

REDUCED IN PRICE

DUNLOP TYRES

THEIR QUALITY still remains unequalled

FOR EXPERT ADVICE ON ALL TYRE AND WHEEL MATTERS CALL AT DUNLOP HOUSE

DUNLOP RUBBER Co. (Ireland) Ltd. Dunlop House, Lower Abbey Street, Dublin. C.S. Dunlop House, Lower Glanmire Road, Cork. And at Belfast.

2H/369 C.T.H.

In Convalescence to make a quick recovery take SANATOGEN

So often and so thoroughly has Sanatogen, the tonic food, been tested that its beneficial action is recognised as a certainty. Over 24,000 physicians have stated in writing the marvellous results they have obtained with Sanatogen as a nerve and body strengthening food.

Sanatogen increases the appetite and multiplies the number of red blood corpuscles. It is so easily digested that the weakest stomach can absorb it, and being a food and not a drug, it cannot interfere with the medical treatment you are being given.

Thousands of people have rounded that dangerous corner of half-health with the aid of Sanatogen. You, too, will recover much more quickly directly you start taking Sanatogen, So start to-day! With Sanatogen you will literally drink in new vitality.

"The starved nerves take up Sanatogen as the parched earth drinks in water." Dr. C. L. Wheeler.

SANATOGEN IS OBTAINABLE AT ALL CHEMISTS FROM 2/3 PER TIN. Made by Genatosan Ltd., Loughborough.

IRISH NEWS IN BRIEF

Irish Building Materials.—Athlone Labour Party has adopted a resolution, submitted by the Stone and Brick Masons' Union, calling for the use of native materials in the erection of workers' dwellings.

* * * *

Athlone Fair.—After Athlone fair twenty-nine wagons of stock were sent from the local railway station—a reduction of twenty-five wagons as compared with the corresponding fair of last year.

* * * *

Lough Corrib Drainage.—At a meeting of the Lough Corrib Drainage Board in Galway yesterday it was decided to send a representative deputation, including the T.D.'s for County Galway and South County Mayo, to the Free State Ministry with a view to having the Corrib drainage made a national question on the same lines as the Barrow scheme.

* * * *

Drowning Accident.—At the inquest which was held in Cork yesterday on the body of Andrew O'Donovan (56), Shearseville, Glasheen road, assistant superintendent of the Prudential Insurance Company, Cork, whose body was found floating in the River Lee on Sunday morning, a verdict was returned "that the deceased man was accidentally drowned."

* * * *

Price of Pigs.—There were 1,500 pigs and 850 bonhams at the fortnightly pig fair in Tralee. Prices were almost the same as at the previous fair: 38s. per cwt., dead-weight, the top price for pigs, and 15s. to 20s. each for bonhams. At Thomastown (Co. Kilkenny) pig market yesterday 41s. per cwt. was paid for fat pigs—an increase of 1s.

* * * *

Fatal Motoring Accident.—A verdict of "death due to shock and laceration of the brain" was returned at Ballymena yesterday at the inquest which was held on the body of William Moore Miller (54), Andersonstown, Belfast, an Antrim County Council road overseer, who, with his brother, son and car driver, was involved in a motor accident at Glarryford, near Ballymena, on Sunday night. All four were conveyed to hospital suffering from severe injuries, and Mr. Miller died yesterday morning.

* * * *

Farmers' and Ratepayers' League.—Mr. Joseph McMahon, Ballyheashill, presided at a large and representative meeting which was held in Rhode, King's County, at which a branch of the National Farmers' and Ratepayers' League was formed, with the Rev. T. Norris, P.P., as patron; Mr. McMahon, chairman; Mr. George Gill, Killure, vice-chairman; Mr. P. A. Gill, Springfield, treasurer, and Mr. John McNally, Leitrim, honorary secretary.

* * * *

The Late Mr. James Donnelly, J.P.—At the quarterly meeting of Armagh County Board, Ancient Order of Hibernians, which was held in Armagh, Mr. Patrick McKenna, County President, presiding, on the motion of Mr. Hugh McGahan, seconded by Mr. F. McCann, Lurgan, a resolution was passed expressing regret at the death of Brother James Donnelly, J.P., who was a life-long Hibernian, and for a good number of years county president; and expressing to his widow and family heartfelt sympathy in their bereavement.

* * * *

Question of Sanitation.—Writing to the Clare Board of Health the Free State Department of the Local Government Board stated that according to a report made by Dr. Holmes, Medical Officer, Killaloe, he was of opinion that the probable source of infection of a recent diphtheria case had been a defective sewer in New street and an insanitary closet in the Boys' National School at Killaloe. The Department wanted to know had the Board taken any steps to remedy the defects mentioned. The Secretary said that the usual notices had been served by the Board, but that the manager of the school had not done anything as far as connecting the school with the sewerage system was concerned. Mr. Healy proposed, and Mr. Crowe seconded, that steps be taken to ensure the connection of the school with the sewerage system. An order was then made that proceedings be taken against the manager of the school.

Tyrone Anglers' Success.—The closing week of the angling season on North Tyrone rivers is providing good sport for fishermen, and around Newtownstewart the catches are averaging two or three salmon per rod a day.

* * * *

Publicans Fined.—At the Arklow District Court yesterday, Patrick O'Connell, Main street, Arklow, was fined £2 10s. and had his licence endorsed when charged with a breach of the Licensing Act. A fine of £3 was imposed on Edward Finn, Redcross, on a similar charge.

* * * *

Leitrim Education Appointments.—County Leitrim Vocational Education Committee has appointed Mr Francis John Parkinson, of 85 Ulsterville avenue, Belfast, as manual instructor. The Committee decided to leave the appointment of a chief executive officer to the Free State Local Appointments Commission, and fixed the salary at £200 per annum, increasing by £5 yearly to £250 plus cost of living bonus.

* * * *

Tyrone Surveyor.—At Tyrone County Council meeting yesterday the pending retirement of Mr. J. W. Leebody, County Surveyor, next January, was reported. Several members expressed the hope that the Council might be able to retain the services of Mr. Leebody for a further period. The Council appointed a committee to confer with Mr. Leebody on the matter.

* * * *

More Employment.—Employment is being already given in Ennis in connection with the manufacture of whiting and kindred products from large deposits of calcium carbonate which exist near the town. A number of men are this week engaged at quarrying work and structural alterations to a local mill, in which machinery will be installed during the week-end. Application has been made by Mr. Sean O'Grady, T.D., to the Free State Minister for Industry and Commerce to permit the importation of the machinery free of duty.

* * * *

Unlicensed Boars.—At Ennis District Court Michael Flanagan, Durra, Spancilhill, was fined 22s. 6d. for keeping two unlicensed boars. It appeared from the evidence that the defendant, who pleaded guilty, had received several notices from the Free State Department of Agriculture in regard to the boars, which they had refused to licence, but the defendant had not paid any attention to the notices until recently, when he had destroyed the boars. District Justice Gleeson remarked that the defendant had been very obstinate, but people like him must be made understand that the statute had not been passed for amusement.

* * * *

Twopence Income Tax.—At the meeting of the Longford County Board of Health, Mr. T. Carter said that in the area that was formerly the Ballymahon Rural District, the owners of the lands taken for cottage plots, instead of being paid a bulk sum, were paid yearly rents. These rents were now paid through the Land Commission, and income tax was deducted at the source, with the result that on every small payment there was deduction. He instanced the case of one poor woman who received a paying order for eighteenpence, with twopence deducted for income tax. A resolution was passed asking the Land Commission to make the payments in full.

* * * *

Louth Housing Scheme.—More than one thousand applications have been received by the Louth Board of Health for the erection of labourers' cottages in the county. To consider the proposals a special meeting of the Board of Health was held yesterday. Mr. William Woods said that he knew that many of the applicants were under the impression that they would get houses at the same price as the original cottages—1s. 4d. a week, including rates—and if they were asked to pay even 2s. 6d a week many of the applications would not have been sent in. The Board decided to have plans made for the erection of thirty-five houses on plots already secured and on which building had been held up since before the war.

Newspapers Seized.

Masked Men "Hold-Up" Two Little Girls.

FROM OUR OWN CORRESPONDENT.

NEWCASTLE WEST, Monday.

A parcel of newspapers consigned to Mr. John Lyons, Castlemahon, which were being taken along a country road from the bus by two little girls, were seized this morning by two masked men. Civic Guards and a detective visited the district, and in the evening two young men, S. O'Regan and Michael Cussen, were arrested and brought to Newcastle-West Barracks, where they were charged before Mr. P. Murphy, Peace Commissioner, with the robbery of the papers.

Superintendent Martin, who prosecuted, opposed the granting of bail, and the accused men were remanded in custody to the District Court to be held on Friday.

Pig Statistics.

Number of pigs bought for curing by Irish bacon curers and number of live pigs exported from Ireland:—

Week ended	Pigs bought alive and dead for curing in Saorstat Eireann.	Northern Ireland.	Total bought for curing
October 13, 1932 ...	10,235	9,018	19,253
October 6, 1932 ...	14,442	9,928	24,370
September 29, 1932..	23,512	10,148	33,660
October 15, 1931 ...	25,617	8,075	33,692
October 16, 1930 ...	10,785	8,534	19,319

	No. of live pigs exported through ports in Saorstat Eireann.	Northern Ireland.	Total purchased and exported
October 13, 1932	1,582	756	21,631
October 6, 1932	2,345	637	27,352
September 29, 1932..	1,103	220	33,783
October 15, 1931 ...	15,960	492	48,144
October 16, 1930 ...	8,507	436	28,262

Forty-one weeks ended (period from beginning of year to date).

October 13, 1932 ...	572,248	286,495	858,743
October 15, 1931 ...	550,942	297,172	848,114
October 16, 1930 ...	510,951	283,326	794,277
October 13, 1932 ...	164,627	18,128	1,041,498
October 15, 1931 ...	979,001	19,835	1,146,948
October 16, 1930 ...	226,687	18,458	1,059,422

Exports of fresh pork and bacon and hams from Saorstat Eireann to the United Kingdom:—

	August.	September.
Fresh Pork:	1932. cwt.	1931. cwt.	1932. cwt.
To Great Britain	32	17,704	916
To Northern Ireland ...	3,662	16,820	8,524
Total	3,694	34,524	9,440
Bacon and Hams:			
To Great Britain	11,473	38,294	13,549
To Northern Ireland ...	705	1,756	1,307
Total	12,178	40,050	16,856

The imports of bacon into the United Kingdom in September were 906,885 cwt., of which there were from Denmark 603,453 cwt., Poland 104,836 cwt., Sweden 41,608 cwt., Netherlands 104,977 cwt., U.S.A. 795 cwt., and other countries 51,016 cwt., and the imports of hams 62,306 cwt., from U.S.A. 30,660 cwt., other countries 31,646 cwt.

The figures for the Danish killings, published in *The Grocer* of October 15, 1932, were 156,528. The killings for the corresponding week last year were 166,550, and in the preceding year 114,200. The corresponding aggregates from the beginning of the year were 5,335,882 in 1932, 5,029,434 in 1931, and 4,081,800 in 1930. The figures for the current week for other European countries are—Sweden, 6,300; Holland, 27,748; Poland, 14,962; Lithuania, 6,980.

Missing Man Dead in Quarry.

FROM OUR OWN CORRESPONDENT.

DUNDALK, Monday.

This afternoon the body of Patrick McGreevy (50), Flurrybridge, a townland on the Louth-Armagh border, was found in a disused quarry at Carrickarnon, and within half a mile of his home. McGreevy, who was a married man, had been missing from his home since last Tuesday.

This afternoon Mr. Rooney, of Carrickarnon, while searching for a lost dog, looked into the quarry and found the body. The man was fully clothed, except for his hat, which was found a short distance from him. The deceased man was unemployed for some time. Before coming to the district he had been employed in Belfast in the bookmaking business.

An inquest will be held. It is stated that death was due to heart failure.

Derry Unemployed.

DERRY, Monday.

Another meeting of the Derry unemployed was held to-day on the quayside. Mr. T. Donnelly said that the deputation to the Guardians was only the thin end of the wedge. The unemployed would not be content until they drove the wedge home to the hilt.

Later a section of the meeting, headed by banners, marched through the main streets of the city.

A crowd of women and children, accompanied by a melodeon player, marched to the Workhouse with ten young men, who demanded and were granted admission to the house.

Donegal Workers' Strike.

FROM OUR OWN CORRESPONDENT.

STRABANE, Monday.

Exciting scenes were witnessed at Ballybofey to-day when the local branch of the Irish Transport and General Workers' Union declared a strike, objection being taken to the employment of men stated to be non-union workers, rates of pay, and the employment of men from the Six Counties, where local labour was available. Donegal County Council roadmen in the area also have struck work in sympathy. The works affected were four new houses to replace ones that were destroyed by fire last January, and the erection of a new local branch of the Bank of Ireland. The contractors for the houses are:—Messrs. J. J. Robinson, Strabane, and for the bank premises Messrs. Colhoun, Derry.

The present rates of pay are 7d. per hour for labourers, and 1s. 5d. for tradesmen. The union demands 1s. 1½d. per hour for labourers and 1s. 7d. for tradesmen.

Fishing Boat Rescued.

ARKLOW, Monday.

Last night while engaged at herring fishing, an Arklow fishing boat got into difficulties between Arklow and Wicklow, and drifted in a heavy gale. The other boats had returned to port when a distress signal was observed. One of the boats immediately put out again, but it failed to reveal the whereabouts of the distressed vessel, and put back to shore.

The lifeboat was launched, and after several hours' searching discovered the boat mid-way between Wicklow and Arklow, from where she was towed into Arklow.

DAISY LAMP OIL

Gives that clear soft light that makes reading a pleasure. Thousands of happy housewives find the leisure hours of eventide brightened by this superior Oil.

For heating and cooking, too, it is without precedent—it costs no more than other Oils, and we know if you try it once you'll never change.

McMULLAN BROS., LTD. THE ALL-IRISH FIRM

Pilfering of Slot Machines.

FROM OUR OWN CORRESPONDENT.

STRABANE, Monday.

At a special Court here to-day George Hannigan, of Eden terrace, Strabane, was charged, before Mr. William McDevitt, with the larceny of five packets of cigarettes and a packet of chocolate valued at sixpence from a slot machine at Strabane Railway Station. Constable Morton, Strabane, said that he was hidden on Strabane Railway Station yesterday after he had inspected the slot machine and saw that the cash till was empty. Packets of chocolates and cigarettes were marked, and when witness was hiding the accused entered the station, went to the machine, placed something in the slot and drew out some packets. Witness came out of hiding and challenged Hannigan, and when searched the constable found five of the marked packets of cigarettes and one marked packet of chocolate in his pocket. Forty caps of mineral water bottles, flattened out and made to fit the slot, were also found on the accused. These flattened out caps had the same effect as if coins had been inserted in the machine. When the slot machine was opened one cap was found in the chocolate till and eight in the cigarette till.

When arrested and charged, Hannigan said: "This is the first time. I found the caps in a field. I know the fellow that does it."

He was remanded in custody to Strabane Petty Sessions.

The Purchase of Heifers.

Support for Government Schemes.

FROM OUR OWN CORRESPONDENT.

LONGFORD, Monday.

"Although I do not agree with many of the things the Government is doing, I think this is a splendid provision for poor farmers," said Mr. Robert Belton, County Councillor, at the meeting of the Longford County Committee of Agriculture, when the scheme for the purchase of heifers on loans was being considered. Four centres—two in North Longford and two in South Longford—for sales in connection with the scheme were fixed, and two local auctioneers were appointed salesmen.

Mr. Clancy, agricultural instructor, explained that one of the main objects was to keep the good milking strains of heifers in the country and to give the poorer farmers a chance of buying them. Hitherto, when in competition with cross-Channel buyers at the fairs, and having to pay down the money, they had not this chance.

The terms of the loans having been explained, Mr. Belton said that a poor farmer could have a fine young heifer for £3 or £4 down.

Mr. Walsh—There is no scheme that will help the farmers as much as this. It is a great thing for a poor farmer to be able to bring a good young cow to his door for such a small amount of money.

The wheat-growing scheme also was approved, Mr. Clancy stating that arrangements had been made for the importation of the best quality grain at a price which, with the bounty, would be very reasonable, in addition to the seed wheat for sale in this country. The idea underlying the scheme was that the large tracts of land at present devoted to grazing would eventually come under the plough for food production.

Co-Option.—Mr. Patrick McGrath, Killen, Coalisland, was yesterday co-opted a member of Tyrone County Council.

THERE'S NOTHING LIKE RONUK FOR POLISHING FLOORS

Galway Housing Tenders.

Question of Trades Union Wages.

FROM OUR OWN CORRESPONDENT.

GALWAY, Monday.

THE housing problem in Galway was discussed at a special meeting of the Urban Council which was held to-day, when tenders were considered for the erection of thirty-three additional houses at The Claddagh. The tender of Messrs. McNally, building contractor, Galway, at £10,225, being the lowest, was accepted. The tender of Mr. Walter O'Flaherty for the erection of twelve houses at Bohermore for the sum of £4,337 also was accepted.

Mr. Kelly urged that wooden sashes should be used in the houses. These could be made locally, whereas steel sashes would be imported.

Mr. Binns, Borough Surveyor, said that the tiles would be made locally. This would ensure the employment of a big number of men.

Mr. Jackson—Is the Government satisfied that the tiles should be made locally?

Mr. T. C. McDonogh said that the Killaloe slates were far superior to any tiles that might be used.

It was decided to leave the matter in the hands of the Borough Surveyor.

Mr. Kelly (Labour) called attention to the fact that trades union rates of wages were not being paid under the Claddagh housing scheme. He would like to inform the Council that the Ministry had laid it down specifically that, unless trades union wages—namely, £2 10s. a week—were paid to labourers, the scheme could be held up, and the Government would refuse a grant.

Mr. T. McDonogh—We have nothing to say in that matter.

Mr. Kelly—I can inform you that trades union rates of wages must be paid, or there will be no grant.

It was decided to leave the matter in the hands of the Borough Surveyor.

Found Dead in Bed.—At the inquest which was held at Passage West yesterday on the body of Mrs. Georgina Phippa, who was found dead in bed with a pair of silk stockings tied around her neck, a verdict was returned "that the cause of death was partly asphyxia and partly syncope, due to pressure on the great blood vessels of the neck, caused by constriction by binding her neck with silk stockings while temporarily insane."

PUBLIC AMUSEMENTS.

GAIETY THEATRE.
TO-NIGHT AT 8. MATINEE SATURDAY AT 2.30.
MACDONALD AND YOUNG Present
THE GREATEST MUSICAL COMEDY OF ALL TIME
THE MAID OF THE MOUNTAINS.
Next Week IRENE VANBRUGH in
THE PRICE OF WISDOM.
USUAL PRICES NOW BOOKING.

OLYMPIA THEATRE.
6.45 ..... TWICE NIGHTLY ..... 9.
ONE WEEK ONLY.
JIMMY O'DEA and HARRY O'DONOVAN present
NEW EDITION OF THEIR GREATEST REVUE.
"NOW LAUGH,"
With JIMMY O'DEA,
FLINTOFF MOORE, the Eminent Operatic Baritone,
THE O'DEE GIRLS.
Book Your Seats Early. Box Office, 11-4.30.
'Phone: 23292.

ABBEY THEATRE.
TO-NIGHT and FOLLOWING NIGHTS, at 8.
MATINEE SATURDAY, 2.30:
FIRST PRODUCTION OF
"THE MATING OF SHAN McGHIE,"
By T. H. STAFFORD.
Booking at Theatre, 10.30 to 6.

GATE THEATRE 'Phone 44045.
NIGHTLY at 8 (EXCEPT SUNDAY & MONDAY).
"AN IDEAL HUSBAND."
By OSCAR WILDE.
In the Style of its Original Period—1895.

METROPOLE.
CONTINUOUS ..... 2.0 to 11.0 p.m.
RONALD COLMAN in
"ARROWSMITH."
WITH HELEN HAYES.
FROM THE NOVEL BY SINCLAIR LEWIS.
DAILY AT 2.15, 4.35, 6.55 and 9.15 P.M.

GRAFTON CONTINUOUS, 2-11.
Daily at 2.45, 5.0, 7.15, 9.30
Pabst's Symbolic Film of the Mines,
"KAMERADSCHAFT,"
The most intense Realism one has seen on Stage or Screen.

ZION LITERARY AND DEBATING SOCIETY.
OPENING MEETING OF NINTH SESSION,
PAROCHIAL HALL, BUSHY PARK ROAD,
On THIS EVENING, October 18, 1932, at 8 o'c.
MRS. A. A. LUCE, M.A., in the Chair.
The Auditor, Miss MOYRA SCOTT, will deliver her inaugural Address on "High Debate."
Speakers:
Professor W. A. GOLIGHER, Litt.D., F.T.C.D.
Mr. J. M. HENRY, F.T.C.D.

THEATRE ROYAL.
6.45 ..... TWICE NIGHTLY ..... 9.0.
SCOTT AND WHALEY,
Renee and Godfrey, Kenealy Sisters, Lilian Gunns,
Alvarez Brothers, The Ridior Trio,
The Great Magyar Troupe,
NEIL McKAY.

PAVILION DUN LAOGHAIRE.
2.30 to 10.30.
TWO FINE PICTURES! SEE THEM BOTH.
IAN KEITH & DOROTHY SEBASTIAN
In the Best Produced Mystery Drama for Months,
"THE DECEIVER."
At 3.40, 6.30 and 9.25. Preceded at 5 and 8 by
"SONG OF THE ALPS,"
With RENATE MULLER & LUIS TRENKER
Pathetone, with Robb Wilton, Mickey the Mouse, etc
THURSDAY: "GIRL CRAZY."

CAPITOL.
DAILY 2 o'c to 11 o'c CONTINUOUS.
LUPE VELEZ and LEO CARRILLO in
"THE BROKEN WING."
PARAMOUNT'S SWASHBUCKLING ADVENTURE ROMANCE OF THE TROPICS.
SUPER STAGE PRESENTATION.
THE CAPITOLIANS and CAPITOL GIRLS,
AND 5 SELECTED VARIETY ACTS.
MASU, ASSISTED BY MISS YURI.
MARIE NYMAN. CHARLES GRAHAM.
THE 4 FAYRE SISTERS.
THE CREOLE STEPPERS.

SAVOY.
WEEK-DAYS, CONTINUOUS, 1.55 to 11.
Patrons please note that "Hell Divers" Commences 1.55 p.m. sharp.
WALLACE BEERY
and CLARK GABLE in
"HELL DIVERS,"
With Dorothy Jordan, Marjorie Rambeau, and Conrad Nagel.
SUPERB—SENSATIONAL—SPECTACULAR.
SHOWING at 1.55, 4.20, 6.45, 9.15.
Philip Dore at the Savoy Organ.
THE CHEERIEST SPOT IN DUBLIN.
THE SAVOY RESTAURANT.
MUSIC—OPEN TILL MIDNIGHT.

CONTRACTS.

DUBLIN BOARD OF ASSISTANCE.

TENDERS FOR COAL.

The Dublin Board of Assistance invite Tenders for the Supply of
2,000 TONS HOUSE COAL and
500 TONS STEAM COAL
delivered as required, and ordered between 2nd November, 1932, and 31st March, 1933.
Forms of Tender, containing full particulars, can be obtained in the office of the Resident Medical Superintendent, 1 James's street, Dublin.
Tenders, enclosed in sealed envelopes, endorsed "Tender for Coal," and addressed to "The Presiding Chairman, Dublin Board of Assistance, 1 James's street, Dublin, are to be lodged with me here not later than 10.30 o'clock a.m. on Wednesday, 2nd November, 1932.
By Order,
JAMES E. CONDON,
Clerk of the Union.
Clerk's Office, 1 James's street, Dublin,
17th October, 1932.

DUBLIN BOARD OF ASSISTANCE.

WHISKEY WANTED.

The Dublin Board of Assistance will, at their meeting to be held on Wednesday, 2nd November, 1932, consider Tenders for the supply of five Hogsheads of Whiskey (John Jameson, John Power & Son, or D.W.D.), not less than 7 years old, in original casks from bond. Tenders must state the name of distiller, and the age and price per bulk gallon in bond. The contractor whose Tender is accepted will be required to pay the duty on the casks in bond when directed by the Board to do so, and to deliver at the workhouse as required.
Tenders enclosed in sealed envelopes, endorsed "Tender for Whiskey," and addressed to "The Presiding Chairman, Dublin Board of Assistance, 1 James's street, Dublin," are to be lodged with me here not later than 10.30 o'clock a.m. on Wednesday, 2nd November, 1932.
By Order,
JAMES E CONDON,
Clerk of the Union.
Clerk's Office, Boardroom, 1 James's street, Dublin, 17th October, 1932.

TABLE GLASS AND CHINA.
NICEST SELECTION.
MAGUIRE & GATCHELL,
7, 9 and 10 DAWSON STREET, DUBLIN.

WEATHER FORECAST.

General Inference—A vigorous secondary to a depression south of Iceland will move east-north-east across Scotland. There will be showers in the north and west, and probably in the south-east, after some drizzle or rain.

North-west, north-east, south-east and south-west Ireland—Wind west or north-west, fresh or strong; cloudy; bright intervals; showers; moderate temperature.

Sea Passages.—Irish Sea and St. George's Channel—Wind west or north-west, fresh or strong; cloudy, with bright intervals; showers; sea rough.

Dixon and Hempenstall. Barometers and Thermometers. 12 Suffolk street, Dublin.—(Advt.)

DUBLIN WEATHER REPORT.

Oct.	Bar.	Thermometer. Temp. 9 p.m.	Max	Min.	Grass Min.	Wind.	Rain m.m.	Sun hours
11	29 717	49.0	59	48	46	W.	0.1	4.5
12	9.625	47.2	—	42	36	W.	0.2	0.0
13	29.546	44.2	50	42	38	W.S.W.	3.8	5.6
14	29.810	49.8	54	40	32	W.	1.4	1.4
15	29.860	53.1	55	46	43	W.	0.7	1.8
16	29.806	56.2	59	49	46	W.N.W.	0.1	2.9
17	29.786	57.0	58	48	44	W.S.W.	1.1	2.5

THE SUN.

	To-day.	To-morrow.
Rises	6.57	6.59
Sets	5.23	5.20
Lighting-up Time	6.23	6.20

HIGH WATER—DUBLIN.

Morning	1. 0	1.34
Evening	1.11	1.41

The Irish Times.

TUESDAY, OCTOBER 18, 1932.

NEWS SUMMARY.

IRELAND.

There were stormy scenes when the Belfast Corporation met to discuss the recent riots.—(Page 7.)

The two young men who held up the Hibernian Bank at Inchicore received sentences at the Dublin Circuit (Criminal) Court totalling three years' penal servitude.—(Page 2.)

A meeting of Clontarf ratepayers last night adopted a resolution protesting against the exclusion of Clontarf unemployed from employment on the building of the new sea wall.—(Page 8.)

Pensions, allowances and gratuities for members of the I.R.A., Cumann na mBan and other organisations are provided for in the new bill introduced in the Dail by Mr. Frank Aiken, Free State Minister for Defence.—(Page 7.)

Arrangements have been made for the importation, free of the duties imposed by the Emergency Imposition of Duties (No. 1) Order, 1932, of all parts of bicycles and tricycles which at importation do not constitute a complete assembly.—(Page 7.)

At a meeting of unemployed men in Dublin last night it was proposed to march in procession through the city to-morrow, and to send a message to the Dail asking a Minister to receive a deputation. A deputation of workless men in Kilkenny was received by the County Council yesterday. The men demanded either work or maintenance, and more than one speaker threatened action if relief was not forthcoming.—(Page 7.)

Mr. de Valera and his ministerial colleagues returned from London to Dublin yesterday. The President will make a statement on the London negotiations in the Dail to-morrow.—(Page 7.)

At Limerick yesterday District Justice Flood resumed the hearing of the charge of manslaughter preferred against the Rev. Michael Gunning, C.C., Toomevara, County Tipperary, in connection with the death of Cornelius McNamara (19), railway porter, at Annacotty. McNamara was knocked down by a motor car.—(Page 5.)

GREAT BRITAIN.

Mr. Ramsay Macdonald, the British Prime Minister, was entertained at luncheon in London yesterday by the National Labour Committee.—(Page 8.)

ABROAD.

Troops had to be called to quell a serious mutiny in Portsmouth Penitentiary, Ontario.—(Page 8.)

Britain is endeavouring to persuade Germany to accept Geneva as the venue of the proposed Four-Power Conference.—(Page 7.)

SPORTING.

At Wolverhampton yesterday Promptitude won the Wyfold Handicap.—(Page 10.)

Bective Rangers played the second match of their English tour at Leicester yesterday, and were beaten by 26 points to nil.—(Page 11.)

Jack Doyle, the Irish boxer, knocked out Jack Pettifer in the second round at London last night.—(Page 11.)

The British Empire heavy-weight champion, Larry Gains, suffered a defeat on points from the German, Walter Neusel, at Paris last night.—(Page 11.)

FINANCIAL.

London Stock Markets had an irregular appearance, owing to profit-taking, but there were many strong spots.—(Page 3.)

Loan and discount rates were unchanged. £300,000 in gold was taken by the unknown buyer at 119/10 per oz.—(Page 3.)

In Dublin Bank stock fell 21 points, and Guinness lost 3/- at 76/-.—(Page 3.)

The Polish Corridor.

Preparations for next month's general elections in Germany are well in hand. The many parties are marshalling their forces against polling day, and the Nazis will make a vigorous effort to secure an independent majority. Herr Hitler had the ball at his feet a few months ago, but his refusal to accept the Vice-Chancellorship of the Reich caused profound disappointment among a large section of his followers, whereas the astute conduct of the Imperial Chancellor, Herr von Papen, has created an excellent impression. The Hitlerites will be likely to lose a certain amount of ground to the orthodox Nationalists; there will be the usual dog-fight between Socialists and Communists, but in the long run the situation will be found to be little different from the situation to-day. Nevertheless, there is a growing movement towards a more aggressive Nationalism, and it is to be found in all ranks of German society. Fourteen years after the Armistice the German people are beginning to recover from their war experiences, and, like most convalescents, are chafing under the restraint that has been imposed on them. Party politics in the Reich never were more embittered than they are to-day, but a greater common measure of patriotism among the parties is asserting itself. They may fight among themselves, but they are united against the outside world; and, above all, they are united against the Poles.

Most of the present discontents in Germany may be attributed to the eastern question. Just as for forty years after Sédan the eyes of France were fixed on her lost Provinces of Alsace-Lorraine, so the eyes of renascent Germany are fixed to-day on her eastern frontiers. The long account with France for the moment is closed. Most sensible Germans realise that Bismarck's annexation of Alsace and Lorraine was a blunder. At Locarno, for better or for worse, the late Gustav Stresemann consented to guarantee the existing position in the West; and, although some of the fire-brands would like to march on Strassburg in the morning, the German people, as a whole, is inclined to ratify his verdict. No German, however, will accept the eastern position as final. At Locarno strong efforts were made to persuade the late Stresemann to include the Polish frontiers in his guarantee; but he refused resolutely to commit himself. No German Government that made the slightest concession in respect of Poland would remain in office for twenty-four hours; for the corridor solution, with the consequent isolation of East Prussia, the cradle of Junkerdom, is felt to be grossly unjust. However Germans may differ on other points, they are at one in this respect. The Polish corridor is a festering sore. So long as it remains there can be no real peace in Europe.

President Wilson, in his effort to give practical effect to his Fourteen Points, over-stepped the mark in North-Eastern Europe. Bismarck's blunder was repeated with a vengeance; for territories that historically, economically and ethnographically were German were handed over to the new Polish Republic. The corridor was bad enough, but the Upper Silesian decision was an even worse matter. Towns such as Kattowitz, which voted almost ninety *per cent.* German in the plebiscite, were awarded to the Poles. A frontier was drawn which pleased nobody, and all hope of a *rapprochement* between Germans and Poles was destroyed. German policy, to a very large extent, is governed by eastern conditions. So long as France supports Poland nothing can be done, because France enjoys a military hegemony in Europe. If, however, Germany could induce France to stand aside, a very different position would arise; for no other Power has much sympathy with the Poles. At the moment, of course, there seems to be no chance of a Franco-German understanding; but in international politics nothing is fixed. To-day's friend may be to-morrow's enemy, and, if Germany could offer an adequate inducement to the French, they would cheerfully leave Poland in the lurch. A solution of some kind must be found; for, if it is not found, there will be a war between Germany and Poland. That is the outstanding certainty of European politics to-day.

Officials of the League.

Yesterday M. Joseph Avenol was appointed Secretary-General of the League of Nations, in succession to Sir Eric Drummond. There is no doubt that the new Secretary-General will fulfil his duties to the satisfaction of everybody: he has been Deputy Secretary-General for nine years, and must be thoroughly familiar with the routine. Nevertheless, it is an open secret that the question of a successor to Sir Eric Drummond has urged a larger question—that of League appointments generally—into a not wholly favourable limelight. In the first place, there are too many high offices. As well as the Secretary-General there have been hitherto a Deputy Secretary-General and no fewer than three Under-Secretaries. *The Times* observes that the Secretariat could be administered adequately by the Secretary-General and his Deputy, and that the continuance of three highly-paid offices, with little work attached to them, is dictated not by the needs of an international civil service, but by the exigencies of national *amour propre*. Every Great Power expects to be represented among the high officials. This year, however, the smaller Powers demanded that a post should be allotted to them, and gained the Deputy Secretary-Generalship. Thus Italy was left without a post, and the League's solution of the difficulty was to create a second Deputy Secretary-Generalship, with comfortable emoluments. The situation thereby has become almost humorous. Another anomaly to which M. Avenol's appointment has called attention is the preponderance of Frenchmen in the higher offices. French nationals now occupy the Secretary-Generalship, the Directorate of Information and the Directorate of Communications and Transit, and this fact has caused a certain amount of disquiet in certain nations—particularly in Germany. At present the League is considering a new principle—that no more than two of the higher posts shall be held by persons of the same nationality. The French demand that this principle shall not apply to the present contracts; the Germans hold that it must be put into operation at once. Whether the dispute has been resolved is not yet known, but there is little likelihood that Germany will gain her point; for France's hold upon the League of Nations is too secure. Geneva is being converted with speed into a bureau of the Quai d'Orsay.

Better Public-Houses.

Mr. Thomas Skurray, a vice-president of the Brewers' Society, is a practical idealist. In the monthly Bulletin of the Fellowship of Freedom and Reform he unfolds his views on the improved public-house. They are so idyllic—yet so plausible—that they may convert even the sternest advocate of prohibition. Mr. Skurray deprecates the present tendency to combine eating with drinking in the public-houses; and here his unselfish concern is for the sanctity of the home. "The home," he says, "is the proper place for the man to have his supper with his family. Very cheap and attractive meals elsewhere might lead him into habits which would be the reverse of domestic." A man will safeguard his domesticity if he reserves the public-house for beer and friendly intercourse. Moreover, the reformed public-house of the future will offer no terrors to good wives. Mr. Skurray bases high hopes on that change of social habits which is manifest in all classes of the people. A new conception of the licensed house is being evolved in Great Britain, and is bringing already a new type of licensee. "The old figure of 'mine host' is returning in a slimmer and more attractive form." Drunkenness has ceased to be a national vice, and the management of an improved public-house will become congenial to young married couples. In another generation permitted hours for the sale of intoxicants may cease to be necessary, and it is probable that many of the present regulations will be revised or withdrawn. "A licensed house," Mr. Skurray concludes, with an infectious enthusiasm, "will stand high in the esteem of the people, and the publican . . . will hold up his head as a member of an indispensable and honourable profession." Since man never will cease to be a gregarious and a drinking animal, this is a cheerful prediction; and, indeed, there are numerous signs of reform in England. Unhappily, a walk through the back-streets of Dublin or through any Irish village will convince us that spring comes slowly up this way. Public-house drinking remains, on the whole, a squalid affair in Ireland.

Pig Products.

The British Government's promises to help the domestic farmer are beginning to take shape. A scheme has been formulated whereby the British bacon industry will be reorganised and expanded at the expense of foreign exporters. It is the result of six months' researches by the Pig Commission, which was constituted under the Agricultural Marketing Act. The scheme falls into two parts. In the first place, it provides a new system of marketing that will ensure to the British breeder a price for his pigs, based upon their quality and upon the cost of production. In the second place, it recommends a gradual restriction of imports of bacon, ham, pork and other pig products from foreign countries. The Dominions, at the same time, will be granted gradually expanding quotas. In process of time, if the scheme works properly, Britain's entire demand for pig products will be satisfied by her own farmers and by the Dominions. It is hoped that a large share of her needs will be provided by the domestic farmers, whose market for the first few years will be secured by the limitation of foreign imports. Canada and New Zealand cannot supply all the deficiency; for, by the Ottawa agreements, they are permitted to export to England only up to a certain quota. Apparently, therefore, before the British farmer gets into his stride, Britain must take imports from foreign countries—but those countries will be working at a distinct disadvantage. If the Free State had played her cards well, she would be sending her pig products to England on the same terms which Canada and New Zealand will enjoy—if not, indeed, on more favourable terms. How far the facts will fall short of this possibility only time will tell.

COURT AND PERSONAL.

The Princess Royal and the Earl of Harewood are on a visit to the King and Queen at Sandringham.

Princess Alice Countess of Athlone and the Earl of Athlone arrived in Coburg yesterday for the wedding on Thursday of Princess Sybille of Saxe-Coburg-Gotha and Prince Adolf of Sweden. Princess Alice, on her way back to London, will spend a few days as the guest of King Albert in Brussels.

The Crown Prince and Princess of Sweden will pay a visit to London next month, and will be the guests of the Dowager Marchioness of Milford Haven for a fortnight.

The Marquess and Marchioness of Huntley are in residence at Orton Longueville, Peterborough, where they will remain for some weeks.

The Earl of Antrim has arrived at Baghdad on his way to Teheran. Viscount and Viscountess Cowdray returned to London yesterday from Cowdray Park, Midhurst. Lord and Lady Templemore have arrived at Venice.

Lord Howard of Penrith will return to London at the end of this month from Scotland. Lord and Lady Strickland will return to London at an early date from Sizergh Castle, Westmoreland.

Lord and Lady Aberconway will leave Bodnant, Talycairn, Wales, early next month for the South of France. Lady Cable, who is at present at Lyndridge, Bishop's Teignton, South Devon, will return to London at the end of this week.

The Dowager Lady Glentanar will return to London next Monday from Forest of Glen Tanar, Aboyne. Sir Arthur and Lady Steel-Maitland will return to London this week from Scotland.

The Hon. Sir John and Lady Ward will return to London to-morrow from Scotland. The Hon. Lady Abdy will arrive in London on Thursday from Foss House, Pitlochry. The Hon. Mrs. Fitzroy Stewart will return to London on Thursday from Weymouth.

Doctor M. A. McKeever, "Charleville," Lindsay road, Glasnevin, will be absent from Dublin for one week.

Switzers are showing the newest designs in Two and Three-piece Woven Sports Suits in their Inexpensive Gown Department, at prices ranging from 49s. 6d.

Eleanor Adair's Celebrated Powders can be had in all shades, from 2s. to 12s. 6d., at Switzers Hairdressing Dept.; also all her world-famous Beauty Preparations—Creams, Skin Tonics, Muscle Oil, Lotions, etc.

At Holmes'—Just received, new delivery of Ladies' Wool Jumpers and Cardigans. We can supply Skirts to match any shade of Jumper or Cardigan purchased. O.S. and extra O.S. sizes a speciality, always in stock. Holmes', George's street, Dublin.

"Chilprufe" Underwear for Men, Women and Children Selling better than ever.—Holmes, George's street, Dublin.

Old Gold and Second-hand Jewellery, highest prices given. Chandler, 7 Grafton st.

Margaret Watson has received a further selection of Afternoon and Evening Gowns—Wool Frocks and Collarless Cardigan Suits for wearing under Winter Coats.—17A Dawson st.

Rosemary, 113 Grafton street — Winter Models now in stock.

Tweed Coat in russet tones, with Tweed Hat to match, for girl about 10 years, price 42s. 11d., at Slyne's, Ltd., 71 Grafton street.

PASSENGERS BY ROYAL MAIL STEAMERS.

Among the arrivals were:—Rev. H. S. Higginbotham, Captain W. C. Hammond, Dr. and Mrs. C. Hodson, Major W. C. Lennock, Mr. and Mrs. W. Watkinson, Dr. Leelis, Captain G. Harwick, Dr. and Mrs. L. C. Robinson, Captain and Mrs. Clarke, Colonel Palmer, Captain Wilks, Dr. and Mrs. W. Stromer, Captain and Mrs. S. Clarkson, Mr. and Mrs. Cole, Mr. Ross, Miss Moir, Mr. Sinclair, H. G. Share, W. J. Vickers, A. R. P. Phillips, Miss Muriel Phillips, J. Hyde Pfolliott, Mr. and Mrs. Dunne, Mr. and Mrs. C. Scott, C. Ramond, B. Bennett, Mrs. C. L. Boyne, Mr. Glenn, Mr. Bathurst, Mr. Scott, Mr. Whalley, Mr. and Mrs. Maguire, and Mr. Vickers.

Among the departures were:—Dr. Sylvia B. Wigoder, Captain D. R. Little, Dr. D. J. O'Ryan, Betty Naish-Gray, Mrs. W. J. Raftery, Captain G. Foren, Dr. and Mrs. Holmes, Lord Plunket, Hon. B. Plunket, Hon. Mrs. Plunket, Captain and Mrs. Mackin, Major Buckley, Dr. Northcroft, H. Jacob, Captain and Mrs. B. Webster, Dr. and Mrs. Robins, Lord Ardee, Colonel and Mrs. R. S. Pennock, Hilda M'Cabe, E. Patricia Hopkins, Edith O'Shea, A. C. Longford, Mr. and Mrs. Bennock, G. Cousins, R. Mallet, W. L. Lermon, Mrs. W. R. Lermon, Mrs. E. L. Lermon, G. H. Warren, Major C. Crawford, Colonel W. Wilkinson, Lady Richardson, Captain G. Rhoon, Mr. and Mrs. Hartigan.

PASSENGERS BY B. AND I. LINE, VIA LIVERPOOL.

Among the arrivals were:—Colonel Cairnes, J. A. Jameson, M. McKnight, W. T. Haybittle, Sister Fayre, J. Kenny, C. Wingate, G. A. Machay, C. G. Liddell, Mr. and Mrs. McHugh, Miss E. Murnaghan, Miss C. Ryan, Mrs. Roberts, Miss Kirkpatrick, T. Joseph, Miss Long, Mrs. Johnstone, F. Johnson, Mr. and Mrs. Wain, Miss Cameron, E. Purcell, M. Flintoff, Mr. and Mrs. Boland, Miss E. Dobbs, Mrs. Ross, Mr. and Mrs. Halligan, Mrs. Annsley, Miss Malone, Mrs. Douglas Mercy, Miss Connolly, Miss Bowling, Miss Hawkshaw, Miss Dolan, Miss M. M. Ball, J. Paxton, B. Johnson, Miss Waldron, Mrs. Hearn, Miss M. Douglas, Mr. and Mrs. Wallace, Mrs. O'Dea, J. Milton, J. Maguire, and Miss M. Bright.

Among the departures were:—The Hon. Mrs. Persse, General Anley, Captain A. F. Whitsitt, Lieut.-Colonel A. Major Chambers, D. Yule, Miss C. Gibbons, Miss J. Elmes, Mrs. Brookes, Stewart Smith, Mrs. O'Sullivan, Mr. and Mrs. Jauncey, Miss B. Nolan, Miss Rowley, M. W. Richards, Mr. and Mrs. Cardiff Watson, Miss M. O'Neill, J. McCann, J. H. White, S. M. Walker, P. J. Kelly, Miss M. Lynam, R. N. Flynn, Mr. and Mrs. G. Crowther, Mr. and Mrs. Foley, Miss M. Davoren, T. Beckett, M. J. MacDonnell, A. Poole Wilson, Miss D. Doyne, Mrs. and Miss Allen, Sister May, T. Whelan, J. Fitzpatrick, V. Dixon,

Davis and Co are now showing a choice and distinctive collection of Fur-trimmed Coats. Prices strictly moderate. See windows. 45/6 Grafton street.

Beautify your Hair by having it skilfully Waved at Clerys Ladies' Hairdressing Salon. Appointments can be instantly arranged by telephone.

Carpets Shaken and Cleaned. — Millar and Beatty, 14 Grafton street.

GRANDEES' LAND CONFISCATION.

DUKE OF WELLINGTON'S ESTATE INCLUDED.

FROM "THE TIMES" CORRESPONDENT.

MADRID, Monday.

The Gazette publishes to-day 361 names of grandees of Spain whose lands are liable to confiscation for the purpose of agrarian reform under the terms of the decree of September 19 last.

They include the Duke of Alba, whose list of titles fills twenty-six lines of text; his brother, the Duke of Penaranda; and also "Don Arturo Carlos Wellesley Y Pierrepont," Duke of Ciudad Rodrigo—that is to say, the present Duke of Wellington.

Another name is that of the young Duke of Canalejas, son of the Democrat Prime Minister who was murdered in 1910 in the Puerta Del Sol.

TO-DAY'S ENGAGEMENTS.

High Courts and Circuit Courts — Four Courts 11 a.m.
Circuit Criminal Court—Green street, 11 a.m.
Irish Grain Growers' Association (Pig and Bacon Inquiry)—3 St. Stephen's Green, 12 noon.
Zenana Bible and Medical Mission, Annual Meeting—Dawson Hall, 3.30 p.m.
Bethany Home Sale of Work—23 Blackhall place, 3.30 p.m.
Pageant Play, St. Patrick's Commemoration—Mansion House, 8 p.m.
Zion Literary and Debating Society, 8 p.m.

AMUSEMENTS.

Gaiety Theatre—"The Maid of the Mountains."
Olympia Theatre—"Now Laugh."
Abbey Theatre — "The Mating of Shan McGhie."
Gate Theatre—"An Ideal Husband."
Theatre Royal—Variety.
Metropole Cinema—"Arrowsmith."
Grafton Cinema—"Kameradschaft."
Capitol Cinema—"The Broken Wing" and Variety.
Savoy Cinema—"Hell Divers."
Pavilion Cinema — "The Deceiver" and "Song of the Alps."

JAIL MUTINY IN ALABAMA.

FROM REUTER'S CORRESPONDENT.

MONTGOMERY (ALA.), Monday.

Half the 900 inmates of the local prison took part in an attempted "jail break" during the night. One was slain

TO-DAY IN THE COMMONS.

MR. THOMAS AND THE NEGOTIATIONS.

CHANCELLOR'S OTTAWA STATEMENT.

In the House of Commons to-day, says the Press Association Lobby Correspondent, a statement will be made by Mr. J. H. Thomas, Secretary of State for the Dominions, on the failure of the Irish negotiations, and a start will be made with the legislative business arising out of the Ottawa agreements.

Mr. Neville Chamberlain, Chancellor of the Exchequer, will make the Ottawa statement in Committee of Ways and Means, and will explain the financial resolutions which must be passed as a preliminary to the introduction of the Ottawa Bill. The resolutions will deal with the new duties, and the variations in existing duties, agreed upon at Ottawa.

The Chancellor is expected to announce the intentions of the Government regarding the application of preference to Irish Free State imports under the Import Duties Act. As matters stand at present, the exemption of Irish Free State goods from the general tariff of 10 per cent. under that Act will expire on November 15. All Dominion imports were given the right of free entry by the Act up to November 15. In all the agreements made at Ottawa the British Government undertook to continue the "free entry" preference after November 15, but, as no agreement was entered into with the Irish Free State, the British Government is not obliged to extend this concession to Free State goods.

There is at present a "special" Customs duty of 20 per cent. on Irish Free State imports for the purpose of making good to the British Exchequer the sum of about £5,000,000 a year which the Irish Free State Government is withholding. After November 15 next an additional duty of 10 per cent. will fall on all Free State imports of the class now dutiable under the Import Duties Act when imported from foreign countries, unless the Government asks Parliament to continue the existing preference.

During the next few weeks time will be found for Parliamentary debates on unemployment and disarmament.

The Labour Opposition intends to challenge the Government on both these issues by tabling votes of censure. The Prime Minister indicated in his speech yesterday that when opportunity offers he intends to make a statement on the disarmament question.

A Government statement is also promised on the means test in relation to transitional benefit. the Government already having entered upon the consideration of this problem without waiting any longer for the report of the Royal Commission on Unemployment Insurance.

"MAID OF THE MOUNTAINS."

REVIVAL AT GAIETY THEATRE.

There was so much of old times in the atmosphere of the Gaiety Theatre last night, when the house was filled with people sensitive in a peculiar measure to every move of the work on the stage that one might almost have thought that the hands of the clock had slipped back a decade. That was how many must have felt when the curtain rose on the musical comedy, "Maid of the Mountains," which, after the lapse of quite a number of years, has been revived and promises to have another long lease of life. Even after so long an interval, the play is splendid entertainment. Those jolly mountain robbers quite swept us away in a fellow-feeling with their jolly opening chorus, and with Beppo's merry song, "Live for to-day." One felt sad at the break-up of such a band of gay buccaneers. Then there was the affecting position in which Teresa, Maid of the Mountain, found herself—in love with the chief of the band, only to see him fall under the spell of the Governor's daughter. How the old story came back, reviving pleasant memories, and, of course, the inevitable comparisons. There was the critical sitting back to listen to Teresa's two big numbers, "Farewell" and "Love will find a way"; and it was delightful to find the two of them so very beautifully sung. There is plenty of power behind Miss Dorothy Langley's singing, but she very wisely depends for her biggest success on perfect control of her mezzo singing in the upper register. Her singing of "Love will find a way," with harp accompaniment, last night was a perfect piece of work. She gave a capital study of the part of Teresa

Robert Woollard was the Baldassare, and he filled the bill admirably, there being a fine, rich warmth in his speaking voice, which made one regret that he—like his predecessors in this part—had not been given something to sing. That was always one of the little touches about this musical comedy that made it different from others—the principal character in a musical show having nothing to sing. It was interesting to hear J. Fareligh Price, a tenor with rather a striking voice, in the part of Beppo, usually associated with a big baritone, but he carried the character quite well.

George Carney carried the greater portion of the comedy, and he made full use of his opportunities His duet with Teresa in the closing act, "When you're in love," was a great bit of fun-making. And then, to make up a capital band of principals, there are Edward D'Arcy and Helene Leal, as Tonio and Vittoria, the married pair, who have been separated for five years and find themselves in such a strange way.

As one expects from a production by MacDonald and Young, the staging and dressing are excellent, and the lighting effects are splendid—particularly the setting for the last act.

It is a production that should bring big crowds to the Gaiety Theatre during the week.

GOVERNOR-GENERAL OF FREE STATE

TO RELINQUISH OFFICE ON NOVEMBER 1.

Mr. McNeill, Governor-General of the Irish Free State, will formally relinquish his office on November 1 next.

It is probable that a few days before that date Mr. McNeill will vacate the Viceregal Lodge. His house in Dundrum has already been made ready for occupation.

INDIA AND BRITISH COTTON.

AGREEMENT OF BOMBAY BROKERS.

FROM REUTER'S CORRESPONDENT.

BOMBAY, Monday.

The picketing by Congress volunteers of the cotton market here, which had seriously interrupted business for nearly a fortnight, is likely to be called off as the result of a settlement which was reached to-night between the British and Indian brokers.

The terms of settlement included, among other things, an expression of sympathy on the part of British brokers for Indian Nationalist aspirations.

The East India Cotton Association, which is representative of the Indian cotton trade, passed a resolution on October 6th last urging the raising of the boycott of European cotton, which, at the instigation of Congress, had been in force for the past nine months. An immediate resumption of free trading, however, was prevented by the action of Congress volunteers, who proceeded to picket the Exchange, and have succeeded in impeding business ever since.

A serious fire which broke out in the Grand Hotel at Cap Martin, a resort near Monte Carlo, destroyed the whole of the fifth storey of the hotel

LONDON LETTER.

UNEMPLOYMENT.

59 FLEET STREET, LONDON,
MONDAY NIGHT.

The latest unemployment returns reveal signs of improving trade in thirteen English and six Welsh counties. London remains supreme as the "prosperity area" with only 10.8 *per cent.* of unemployed. No fewer than nine of the London boroughs show that over 90 *per cent.* of workers on the registers are employed. Wandsworth, with 120,000 workers, had only 6.5 *per cent.* idle last month. London, with a population of about 2,350,000 insured persons, had 12.8 *per cent.* The unemployed counties showing improved conditions include Berkshire, Buckinghamshire, Cheshire, Cumberland, Durham, Hereford, Leicester, Northumberland, Oxford, Stafford and Worcester. In many districts all over the country there are slight decreases in the number of unemployed. The places where unemployment appears to be most rampant are Poplar and Bermondsey, each with 17 *per cent.* of its workers unemployed.

Canada and the Empire.

The Canadian Parliament this week will consider and ratify the inter-Empire pacts, which certainly will be passed within three weeks. The Government commands a majority that will ensure the passing of the resolution as introduced into Parliament without any amendments. Opposition criticisms are likely to be based on the advocacy of still lower tariffs. The prospective general effect of the trade changes resulting from the new tariff schedules is that Empire countries will gain Canadian import trade at the expense of the United States, which may lose something like 750,000,000 dollars—notably in iron and steel and textile and chemical products.

In spite of their important bearing on the future of Canadian trade with the Empire, the changes announced by Mr. Bennett, the Prime Minister, so far have had apparently little effect on the prices of the stocks of most of the industries concerned. General comment after a further detailed study of the agreements has been commendatory. On the whole, the consensus of opinion is that there will be an increase of trade with the Empire, and, owing to a general revival in business, with the rest of the world. There has been no particular complaint from any industry in Canada concerning the higher preferences granted to Great Britain.

Railwaymen's Wages.

Trouble in the railway world is not improbable before long. The workers show a decided disinclination to accept any further wage reductions, and in this stand they are getting the support of their leaders. The undisputed fact that railway traffic receipts continue to decline appears to have no effect on the minds of the railwaymen, and it is suggested on their behalf that, if economies on the lines are useless, the railway capital ought to be written down until it is low enough to secure dividends again. The whole question, however, must be submitted to the National Wages Board—a matter which will occupy some weeks.

Disarmament and the Churches.

The Prime Minister has consented to receive a deputation of leaders of the various Churches on the subject of disarmament. The deputation will be led by the Archbishops of Canterbury and York, and will include Dr. Scott Lidgett, President of the Methodist Church, and Dr. F. W. Norwood, of the City Temple. The deputation, which has been organised by the League of Nations Union, will go to Downing street on Thursday morning at 10 o'clock. It is proposed to ask Mr. Macdonald if he will consider proposals to recognise the German demand for equality of status in the disarmament negotiations, thus ensuring the co-operation of Germany in any further conferences of a similar character.

The Cape Town Station.

British equipment will be used for the new South African wireless station, which will be of considerably higher power than the present installation at Cape Town, which it will replace. The transmitting equipment masts and aerials of the new station will be at Milnerton, about fifteen miles north of Cape Town, but the studios will be situated in the centre of the town, as they are at present. The apparatus for the new station will be built at the Marconi works at Chelmsford, in Essex, and it is expected to be in operation by the early summer of next year.

Over Everest.

The Marquess of Clydesdale's projected flight round Mount Everest is arousing general interest, since it is an undertaking of considerable danger. The flight has been financed by Lady Houston, and the organisers have secured the Vickers-Vespa machine used by Captain Uwins recently when he achieved the world's "record" altitude flight of 43,896ft. Mount Everest is just over 29,000ft. high, so that the machine's climbing power ought to meet all demands. Yet there is very considerable danger from the terrible up-draughts of wind and other at

PENSIONS FOR MEMBERS OF I.R.A.

OUTLINE OF MR. AIKEN'S PROPOSALS.

QUALIFICATIONS AS TO "MILITARY SERVICE."

EVADING CAPTURE BY FREE STATE FORCES.

WOUND pensions, allowances and gratuities for members of the I.R.A., Cumann na mBan and other organisations will be a feature of the new bill introduced in the Dail by Mr. Frank Aiken, Free State Minister for Defence.

The bill is intended to amend the Army Pensions Acts of 1923 and 1927, and to include organisations and persons not mentioned in those Acts.

It will include persons who have had "pre-truce" and "post-truce" military service. The definition of such "service" is wide. It includes persons wounded while endeavouring to elude capture by British, Free State or Northern Ireland forces, and also persons who were in prison, on internment ship or in internment camp.

The periods of services are divided into the pre-truce period, 1916 to 1921, and the post-truce period of 1921 to 1923, when the civil war ended.

SURPRISING PROVISIONS.

By Our Political Correspondent.

The new Army Pensions Bill which was introduced in the Dail before it rose for the recess will come up for second reading very early in the session which opens to-morrow.

It will include some unexpected provisions, and is certain to provoke lively discussion.

It is intended to apply the Pensions Acts of 1923 and 1927 to members of the

Irish Republican Army,
Irish Volunteers,
Fianna Eireann,
Hibernian Rifles, and
Cumann na mBan.

Any member of these organisations will be deemed to have been on "military service" if he or she was on duty as a member of any of the named organisations, or was arrested as a result of activities of membership, or was evading capture or pursuit by armed forces of the British Government, the Government of the Free State, the Provisional Government, or the Government of Northern Ireland. Also, if such member were detained in any prison, ship or internment camp by order of any of the Governments mentioned he or she will be deemed to have been on "military service."

"Pre-truce" military service will date from 1st April, 1916, till July 11, 1921, and "post-truce service" from 12th July, 1921, till 30th September, 1923. The definition "killed" will include death from hunger strike in prison, and death by violence while a prisoner.

REGISTRATION BOARD.

The bill will provide for the setting up of a Registration Board consisting of three persons, to be appointed by the Minister for Defence. The Minister will designate the Chairman. Members of the Board will receive remuneration. They will be empowered to call witnesses and take evidence on oath.

It will be the duty of the Registration Board to ascertain and certify to the Minister in respect of applicants—

(a) whether such person was a member of any and, if so, which of the said organisations, and
(b) whether such person was engaged in military service and, if so, the prescribed particulars of such service, and
(c) whether such person received a wound while engaged in military service and, if so, the prescribed particulars of such wound and, if such person is dead, the date of his death, and
(d) whether such person contracted any disease during his military service and, if so, the prescribed particulars of such disease and, if such person is dead, the date of his death, and
(e) if such person is dead, whether he was killed while engaged in military service and, if so, the prescribed particulars of the circumstances of his death, and
(f) such other particulars in respect of such person as the Minister may request the Registration Board to ascertain and certify.

DISABILITY RATES.

In the event of the applicant being found to come within the requirements of the Act, pensions will be granted at the following rates:—

Degree of Disablement. Per cent.	Disablement Pension. Per annum.	Married Pension. Per week.
		s. d.
100	£150	11 3
90	£135	10 0
80	£120	9 0
70	£105	7 9
60	£90	6 9
50	£75	5 6
40	£60	4 6
35	£45	3 3
20	£30	2 3

In certain circumstances the Minister is given power to award gratuity up to £75 in case of persons disabled in post-truce service.

ALLOWANCES FOR DEPENDENTS.

Section 12 empowers the Minister in the case of death to grant allowances and gratuities to dependents as follows:—

1. Widow—£67 10s. per annum during widowhood, and a gratuity of £90 on first re-marriage.
2. Each son under the age of 18 (*a*) while mother is living, £18 per annum; (*b*) after death of mother, £30 per annum.
3. Each unmarried daughter under the age of 21 (*a*) while mother is living, £18 per annum; (*b*) after death of mother, £30 per annum.
4. Each child of or over the age of 12 and under the age of 18—Repayment of amount proved to have been in fact necessarily and properly expended in educational fees, but not exceeding £26 in any one calendar year.
5. (*a*) Mother; (*b*) father over 60 years of age or incapacitated by ill-health; (*c*) permanently invalided brother or permanently invalided unmarried sister; (*d*) grandparents—One allowance at the rate of 15s. per week. If there are two more such dependants, only one allowance shall be payable to such one of the dependants as the Minister for Defence shall direct.
6. Each brother under the age of 18, and each unmarried sister under the age of 21—An allowance of 5s. per week, but the total allowances under this section shall not in the case of any deceased person exceed 15s. per week, and no allowance shall be payable under this section in any case in which any allowance is payable under any of the foregoing sections.

BAN ON APPLICANTS.

No person who applied for and was refused a pension under the Acts of 1923 and 1927 will be entitled to apply for a pension under the new bill.

Provision is made for the revision of awards made under the Act of 1923, and the Minister may reconsider such allowance, and, if he thinks fit, reduce or terminate it.

Sections 23 and 24 refer to the finality of awards under previous Acts and permit re-opening of certain cases for revision.

A number of amendments in the schedules of the Acts of 1923 and 1927 are proposed. These refer to the cases of women in receipt of allowances who have married or whose circumstances may have altered; also to the cases of children and other dependents.

With regard to the scope of the new bill, it is of interest to recall that the Act of 1923 was intended "to provide for the payment of wound pensions to wounded members of Oglaigh na hEireann, including the Army and the Irish Volunteers, and also of the Irish Citizen Army, 1916, and for the payment of allowances and gratuities to the widows, children and dependents of deceased members of Oglaigh na hEireann, including the Army and the Irish Volunteers, and also of the Irish Citizen Army, 1916, and for other purposes connected therewith."

FLIGHT TO BERLIN.

COLONEL RUSSELL'S VENTURE.

Colonel C. F. Russell appeared before the Dublin Rotary Club at its weekly meeting yesterday to ask the support of all Rotarians for his project of establishing an air link between Ireland and the Continent of Europe.

On a former occasion when he addressed this club Colonel Russell made out a good case for developing commercial aviation in Ireland. Since then, he said, good progress had been made.

He then intimated that he proposed to fly in a passenger aeroplane from Dublin to Berlin next Saturday morning, his intention being to return on the following day.

That flight, he said, had been made possible by subscriptions to the amount of £600 which he had received. Very little more was required for the project which he was bringing to their notice, and he hoped that the balance would be forthcoming so that the promoters might be able to demonstrate the possibility of operating such a service. He thought that the flight should do a lot of good. (Hear, hear.)

Mr. Jones suggested that the president should be taken as a passenger, whereas the president suggested, amid laughter, that Mr. Jones should go.

RUMANIAN CABINET RESIGNS.

CRISIS OVER PACT WITH SOVIET.

From Reuter's Correspondent.

BUKHAREST, Monday.

Dr. Vaida Voevod, the Prime Minister, presented the resignation of his Government to King Carol at the Royal Palace at Sinaia this afternoon.

Coming out at five o'clock this evening from his audience with the King, Dr. Vaida Voevod stated that his resignation had been accepted, and that the King had charged him with the conduct of current affairs until the new Government was appointed.

King Carol began his consultations for the formation of the new Cabinet this evening. Sinaia itself is humming with activity among the numerous politicians, who are camped there like a besieging army.

M. Mihalake, a former Minister of the Interior, had an audience with the King, during which he recommended the constitution of a Cabinet under Dr. Iuliu Maniu, leader of the Peasants' Party, as the sole solution of the present crisis.

M. Maniu was subsequently invited to go to Sinaia to see the King, and it is expected that he will be received by His Majesty to-morrow morning.

The resignation of the Rumanian Government has been brought about by differences of opinion between Dr. Vaida Voevod and M. Titulescu, until recently Rumanian Minister in London, over the proposed pact of non-aggression with Russia. M. Titulescu had accepted the post of Foreign Minister, formerly held by the Premier, but it is understood that certain declarations made by M. Titulescu in Paris last week were so unacceptable to the Premier that collaboration was impossible.

BRITAIN PRESSES GERMANY.

VENUE OF FOUR-POWER CONFERENCE.

From Reuter's Correspondent.

BERLIN, Monday.

The British Government is continuing its effort to bring about a Four-Power Conference on Germany's equality claim.

Mr. B. C. Newton, the *Chargé d'Affaires*, called at the German Foreign Office to-day, and stressed that it was Great Britain's desire that a conference should take place as speedily as possible, and urged that Germany should accept Geneva as the venue on which France insisted.

It is understood that Baron von Neurath, the Foreign Minister, replied that Germany must maintain her refusal to accept Geneva for the reasons already stated, but that she was very willing to participate in a conference held at any other centre.

FREE STATE'S WORKLESS.

PROPOSED DUBLIN MARCH.

KILKENNY MEN'S DEMANDS.

A MEETING of unemployed men was held yesterday at the Foresters' Hall, Parnell square, Dublin, to consult regarding to-morrow's projected march through Dublin.

According to the present plan the procession will be formed at Cathal Brugha street at 2.30, and will march through the streets to Merrion square. At Merrion Hall a halt will be made, and a messenger will be sent to Leinster House with a request that Mr. W. Norton, leader of the Labour Party, shall introduce a deputation from the workless men to a Minister, who may consent to hear their claims.

The demonstrators, it is stated, aim at getting work or increased scales of maintenance for all workless people.

THE LORD MAYOR'S EFFORTS.

The Lord Mayor of Dublin, since his return from the South of England, has been in daily conference with the City Manager and the heads of the various municipal departments, with a view to speeding up relief schemes, in order to provide reproductive and useful work for the able-bodied unemployed.

The Lord Mayor and the City Manager desire to open up every possible means of reducing unemployment, in order to mitigate the distress of the winter months.

It is hoped that some acceptable plans may be devised, for which the necessary finances will be forthcoming.

DEMONSTRATION AT KILKENNY.

LIVELY SCENES AT COUNCIL MEETING.

From Our Correspondent.

KILKENNY, Monday.

Civic Guards were on duty to-day at the entrance to Kilkenny Courthouse, where some hundreds of unemployed men assembled, and claimed the right to be admitted to a meeting of the County Council. Before assembling at the Courthouse the men marched through the city, carrying placards, inscribed "Work or Maintenance"; "Bankers Flourish, Workers Starve"; "We Want Work, Not Charity"; "Workers Starve in the Midst of Plenty."

In response to a request from the men it was proposed that the Council should hear a deputation, and that a limited number of men should be admitted to the public gallery.

Mr. Patrick Walsh, chairman of the Unemployed Able-Bodied Men's Association, inquired who was responsible for keeping the men from coming into the Courthouse.

Mr. Brophy, a member of the Council, said—You have no right to address the Council

Mr. Walsh—I asked permission from the Chairman to speak. You are not Chairman, and never will be.

Mr. Brophy—Who is this gentleman?

Mr. Walsh—What does it matter to you who I am?

Mr. Farrell, secretary of the men's organisation, stated that a deputation would not come in unless all the men were admitted.

Mr. Walsh—Has the Council anything to hide from the workers? Some of them have, such as Mr. Brophy.

Mr. Brophy—You lie, sir. I ask that this man be called on to apologise for insulting me.

Mr. Walsh—It would be impossible to insult you.

Mr. Brophy—It is in Hyde Park you ought to be, where you were before.

It was then decided that, in addition to the deputation, a limited number of the men should be admitted. The public gallery was rapidly filled up, and, while there was some noise during the proceedings, the men were comparatively quiet.

The deputation stated the men's case. One speaker alleged that the conditions governing relief grants were not being complied with, that employment did not rotate, but was confined to a certain section of men all the time. Another member of the deputation declared that there was unfair discrimination, and that men would not get employment unless they lived in a certain area, belonged to a certain religious organisation in the city, and went to a certain church on Sundays.

A Voice—It is work we want; body first, church after.

THREAT OF ACTION.

Another member of the deputation said that he had fought under three flags, and to-day he had to beg for his living. He added that they were not interested in politics, and that the workers were simply the tools of politicians in the past. If we don't get a living one way, he declared, we will get it another way.

The spokesman of the deputation alleged that there was swindling in the method of employing men.

Another speaker said: We get plenty of sympathy, but that won't feed our wives and children.

When Mr. Sean Gibbons, T.D., chairman of the Council, stated that the case put forward by the men would be considered, a member of the deputation said: It will have to be; if not, there will be something else doing.

Another member of the deputation exclaimed: We might as well die fighting. We will have to get food some place. It will cost them £2 a week to keep us in jail, any way.

The Council referred the statements put forward on behalf of the men to a committee for consideration.

CORK CONFERENCE.

MR. ANTHONY'S ADVICE.

Mr. T. J. O'Brien, President of the Cork Unemployed Able-bodied Men's Association, spoke at a conference last night between the association executive and the Cork Corporation and the local members of the Dail. He said that he was a good Catholic and did not want any Bolshevist methods in this country, but unless something was done to relieve the present desperate situation, he would not be responsible for what the unemployed might do.

Mr. R. S. Anthony, T.D., said that, while he recognised that hungry men, with hungry wives and children, might become desperate, he wished with all his heart to impress upon the unemployed that if there was any civil commotion they and their wives would suffer most in conflict with the armed forces, or police, of the country. There was no immediate remedy for the terrible situation, and any further taxation which would increase rates on employers would further harm, instead of helping, the unemployed. He advocated an extension of the insurance contributions as the only reasonable method of dealing with the situation at present.

Mr. V. Monahan, City Manager, Cork, said that the difficulty at present was to find works to spend money on, even if the money was available. His strong opinion was that home assistance should be increased, as the money went straight to the homes, whereas on public works a lot of the money went on material and actually left the country. An extension of the unemployment insurance could be given immediate legislative effect.

The meeting went into committee to devise ways and means of relieving the situation.

Emergency Duties Lifted.

CYCLE PARTS TO COME IN FREE OF DUTY.

THE Free State Ministry of Industry and Commerce yesterday intimated to the leading importers of bicycles in the Free State that arrangements had been made for the importation, free of the duties imposed by the Emergency Imposition of Duties (No. 1) Order, 1932, of all parts of bicycles and tricycles which at importation do not constitute a complete assembly.

The 20 per cent. duty imposed by this Order brought the assembly of cycles in the Free State to a complete stand-still, and the many assembly *dépôts* which had been established in the country were compelled to dismiss the staffs which they had recruited. Under the Budget of this year a duty of 37½ per cent. was imposed on bicycles, but parts that were not substantially assembled were admitted free of duty.

The new duty was admittedly not imposed for revenue purposes, but with the object of compelling the manufacturers of bicycles to assemble them in the Free State.

TRADE PLEASED.

The leading English manufacturers accepted the position, and, with men from the manufacturing centres to fill the key positions and with local labour, the work of erecting bicycles in the Free State was begun. By the middle of July most of the English manufacturers had their assembly plants in working order, and were able to offer machines to the retailers at prices that were little in advance of those ruling in the Free State before the Budget.

The 20 per cent. emergency duty on steel and iron resulted in wholesale dismissals from the assembly *dépôts*, and the manufacturers represented to the Government that they could not continue to assemble machines in Ireland as long as the duty remained in operation.

The news of the withdrawal of the duty has given great satisfaction to the trade, and arrangements for resuming work already have been made in many *dépôts*. While the bicycle has ceased to be an instrument for fair weather use, sales are more or less seasonal, and such work as may be done during the next few months will be in preparation for next season's sales.

It should be pointed out that completely assembled bicycles will continue to be liable to the 20 per cent. emergency duty and also to the import duty of 37½ per cent.

CHILDREN'S FOOTWEAR.

The Customs duty exemption in favour of imported shaped soles, heels and uppers for footwear of children of any size from 7 to 1 (inclusive) terminates on the 23rd inst. However, the exemption in favour of infants' boots and shoes of any size from 0 to 6 (inclusive) and shaped soles, heels and uppers intended for wear by children, and of any size from 0 to 6 (inclusive), will continue.

GERMAN CABINET SPLIT.

CIVIL WAR TO RESOLVE SITUATION?

From Reuter's Correspondent.

BERLIN, Monday.

While official circles are doing everything to maintain that the present Government of the Reich excels all its predecessors by its unanimity on all home and foreign political questions, it is becoming increasingly manifest that Herr von Papen's economic programme has carried dissension into the ranks of the Cabinet.

Herr von Braun, the Minister of Food and Agriculture, is fighting for his import restriction programme, which, despite all official denials, is bitterly opposed by Herr Warmbold, the Minister of Economics; and the latter has found a staunch supporter in the person of the Reichsbank President, Dr. Luther, who has recognised that Germany cannot afford to have the whole world against her for the sake of a handful of "Junkers."

Chancellor von Papen, determined to avert an open Cabinet crisis before the elections, is delaying a decision on the import restriction programme. All he has been willing to concede to his colleague, von Braun, has been his approval of sending out a commission of experts to sound foregn Governments and to come to terms with them.

This Commission has come to some understanding with Belgium, has met with a cold shoulder in Holland, and was obliged to alter its travelling route precipitately in order to patch over differences which arose with the Italian Government.

There is no doubt that the Government's import restriction programme, if ever carried into effect, will be done so only in a greatly "diluted" form, and will satisfy neither Herr von Braun nor his Junkers.

That Dr. Luther is no longer *persona grata* with the Junkers can be seen from their Press, which is clamouring for his head; but the Reichsbank President, who has the full support of trade and industry, is not yielding to pressure.

The weeks after the election will certainly be fraught with danger, not only for the Cabinet, but for Germany in general.

The opposition to the Cabinet and its home and foreign political stand is growing, especially in Radical circles, which have taken up the challenge of the Press. Some even declare that the inner political *imbroglio* can only be solved by a *coup d'état* and civil war.

LATE NEWS.

M.C.C. TEAM REACHES AUSTRALIA.

From the Press Association's Special Correspondent.

FREMANTLE, Tuesday.

The M.C.C. team arrived here at 8 a.m., and were welcomed by a large crowd on the wharfside.

The crew of H.M.A.S. Canberra lined the cruiser, and cheered lustily as the Orontes steamed into harbour. The western gateway to Australia, Fremantle is a busy port, twelve miles from Perth, where the M.C.C. open the tour with a three-day match against Western Australia on Friday.

AN ALL-NIGHT SITTING.

Mr. G. A. Hartland, Conservative M.P. for Norwich, arrived at the House of Commons last night at 8.30 in readiness for the re-assembly of the House to-day. At one o'clock six other members had arrived.

TWENTY-FOUR KILLED.

From Reuter's Correspondent.

BUCHAREST, Monday.

Twenty-four people were killed and seven seriously injured in a train smash at Temishcara.

TO-MORROW IN THE DAIL.

THE LONDON FAILURE.

MR. DE VALERA TO SPEAK.

STATEMENT EAGERLY AWAITED.

By Our Political Correspondent.

THE Free State Executive Council met yesterday afternoon for several hours, when, it is understood, the President discussed with Ministers the negotiations in London.

Public interest is greatly aroused as to the statement which Mr. de Valera will make to the Dail to-morrow. Various rumours have been afloat as to the steps which may be taken following the failure to reach agreement on the financial dispute.

Speculation in this respect must necessarily be limited, especially as the situation may be materially affected by the statement to be made in the House of Commons to-day on behalf of the British Government.

A great many applications have been made for permits for the public gallery in the Dail to-morrow, but only a small proportion could be granted.

THE PRESIDENT'S RETURN.

INTERVIEW AT DUN LAOGHAIRE.

Mr. de Valera, President of the Free State Executive Council, and the Ministers who accompanied him to the abortive conference in London, returned to Dublin yesterday morning.

Mr. de Valera, when interviewed by an *Irish Times* reporter on board the steamer at Dun Laoghaire, said: "There is nothing that can usefully be said at the moment. I will make a statement probably in the Dail on Wednesday."

In reply to a question whether in his statement he would trace the course of the negotiations at any length, Mr. de Valera would not commit himself. Documents, he added, would be published later on; but he would not say whether these documents would be copies of the letters which are presumed to have passed between the two Governments before the negotiations were opened.

With regard to English newspaper reports that he was hurrying back to the Free State to declare a Republic, Mr. de Valera said that the election mandate which the Government Party got set out the extent to which the party would go, acting strictly within that mandate, and newspaper articles which ascribed to him any other intention might be discredited immediately and forthwith.

THE RECEPTION.

At Dun Laoghaire the President, accompanied by Mr. Sean MacEntee, Minister for Finance; Mr. James Geoghegan, Minister for Justice; Mr. Conor Maguire, Attorney-General, and officials of several departments, came on deck at about 7.30 a.m. He was met by Senator Seamus Ryan, Mr. Ralph Lynch, Mr. P. Morrisey, Mr. F. Hughes and Miss Hughes, all of whom are connected with the Fianna Fail organisations in Dublin.

Afterwards Mr. Sean T. O'Kelly, the Vice-President; Mr. T. Derrig, Minister for Education, and Mr. F. Aiken, Minister for Defence, came on board and welcomed Mr. de Valera and other members of the party.

The members of the Cabinet remained in conversation on deck for over ten minutes, during which time it is probable that the President explained very briefly what had transpired in London and at what point the negotiations failed.

A photograph was taken of President de Valera with Captain O'Neill, after which the Ministers left for their homes.

The sea journey from Holyhead was described as having been "very choppy." It had no ill-effects on Mr. de Valera, who was in a very amiable mood as he chatted with the group of Pressmen who awaited him.

FREE STATE CIVIL SERVICE "CUTS."

SURPRISES IN REPORT OF COMMITTEE.

It is understood that the report of the Committee on the "cuts" which may be made in the salaries of Free State civil servants has been sent to the Minister for Finance. A rumour current last night was to the effect that the report contains some surprises.

ARMISTICE DAY.

ARRANGEMENTS AS IN PREVIOUS YEARS.

The King has decided that the celebration of Armistice Day, November 11th, which this year falls on a Friday, shall follow the lines adopted in previous years.

At the Cenotaph in Whitehall shortly before 11 a.m. wreaths will be deposited by, or on behalf of, the King and other members of the Royal Family, and also by United Kingdom, Dominion and Colonial representatives.

The two minutes' silence will be observed throughout the Kingdom, and local authorities are asked to arrange for the suspension of all vehicular traffic between 11 a.m. and 11.2 a.m. Drivers of motor vehicles are specially requested to stop their engines during that period. Rail and water transport, however, will not be suspended.

The Press Association learns that the wording of the official statement is designed to cover the possibility of extremely bad weather conditions preventing the King from attending the Cenotaph ceremony in person. It is understood to be the King's intention to be present to lay his wreath if possible.

The Prince of Wales this year will attend the Armistice Day celebrations in Edinburgh.

SWING TOWARDS FASCISM.

AUSTRIAN GOVERNMENT'S CHANGED POLICY.

From Reuter's Correspondent.

VIENNA, Monday.

The conflict between Nazis and the Social Democrats, which resulted yesterday in a clash in which four persons were killed and ten injured, appears likely to bring about an immediate swing to the Right in Austrian politics.

The first effects of this were seen to-day when Major Fey, the Heimwehr (Fascist) leader, was appointed to fill the vacant post of Minister of Security.

The presence of Dr. Dollfuss, the Chancellor, at the Heimwehr demonstration yesterday, and the fact that a uniformed Heimwehr procession was allowed to march through the centre of the city, in spite of the previous fighting in the factory district of Simmering, are interpreted here as confirmation of the Government's Rightward tendency.

PLIGHT OF THE RAILWAYS.

WORKERS AND ROAD HAULAGE.

PROPOSED MINISTRY OF TRANSPORT.

A DEPUTATION of the Railway Employés' Protection Association waited on the Lord Mayor of Dublin yesterday to solicit his support for the establishing of a Ministry of Transport for the control of rail and road services.

They put forward suggestions for the restriction, if not the complete abolition, of road haulage, and also the removal of many of the vexatious restrictions under which the railways have to carry on their work. The deputation further urged that the conditions of employment on road transport services should be examined and brought to a standard which will give employés and their families reasonable comfort.

The deputation was introduced by Mr. A. Davidson, and it included Messrs. Stafford, Newcombe and Mallon.

The Lord Mayor promised to give sympathetic consideration to the suggestions of the deputation.

It is understood that the railway employés intend to put their case before every member of the Dail and Senate.

DEPUTATION TO MR. KIERSEY.

In order to impress upon the public and the Government the urgency of immediate legislation to safeguard railways (says our Waterford Correspondent) the Railway Employés' Protection Association is interviewing senators and deputies throughout the country. The first of these interviews was held locally at Waterford, North, when a deputation from the Waterford branch, consisting of Messrs. Lee, Hartford, O'Leary and W. Lynch, waited on Mr. John Kiersey, T.D. A copy of a memorial presented to the Government by the Railway Employés' Protection Association last May was given to Mr. Kiersey for his consideration. The honorary secretary (Mr. Hartford) pointed out how much more pressing the problem had become since then, and the great need for immediate action on the part of the Government.

Mr. Kiersey said that, as a large shareholder and a farmer, he was deeply interested in the prosperity of the railways, and would do all in his power to convince the Government of the urgency of the problem.

Arrangements are being made to interview Messrs. Little and Goulding, the local T.D.'s, within the next few days.

FROM "THE TIMES."

(BY SPECIAL ARRANGEMENT.)

"CERTAIN NEW FACTS."

In a leading article *The Times* observes:—When the House of Commons reassembles this afternoon it will be faced with certain new facts in politics and in policy which are the results of an eventful recess; but, as the Prime Minister declared yesterday, there is one fact which has not changed at all, and that is the fact of a national emergency serious enough to warrant the continuance of an "all-party national effort." All but a handful of members of Parliament will certainly resume their work in a spirit as firmly as ever resolved that the time has not yet come for a return to party politics. That spirit may be sorely tried by the debates on the Ottawa agreements which will conclude the present session. Ex-Ministers and their supporters might have been better advised to confine their criticism until Parliament met to their letter of resignation from the Government, and to such explanation of their action in their constituencies as the electors who voted for them as National candidates undoubtedly deserve.

Again, proceeds *The Times*, the recess has gone far to confirm the impression of Mr. de Valera's hopeless intransigence, and has seen some progress in the shaping of constitutional reform in India. On both of these points the House of Commons can expect further information. Lastly, to judge from a remark of Mr. Macdonald's, it appear to be the intention of the Government to challenge criticism and thus to obtain parliamentary approval of their policy in the matter of disarmament. A formidable programme, therefore, confronts the House of Commons, but yesterday's gathering in honour of the Prime Minister showed that both he and all his colleagues will confront it in good heart, and with a determination unimpaired by a few defections. They may well do so. There cannot be the slightest doubt that a huge majority of the House of Commons will endorse their continued co-operation. They believe, as Mr. Macdonald believes, that those who set their hands to the plough a year ago must see their work through to the end, and not "leave posterity to behold a derelict and unfinished furrow."

MR. DE VALERA'S CLAIMS.

The Parliamentary Correspondent of *The Times* writes:—A brief statement on the failure of the negotiations with the Irish Free State may be looked for within a few minutes of the re-assembly of the House of Commons. It is understood that Mr. Lansbury, the leader of the Opposition, will put a private notice question on the subject to Mr. Thomas. The reply of the Dominions Secretary is likely to be short, and although there may be one or two supplementary questions, it is impossible under the rules of the House for any debate to arise. The British Government have always made it clear that they very much deplore the present deadlock, and are willing and anxious to do all in their power to end it; but they consider that the proposals they have already put forward should be sufficient to provide the basis for a settlement. They realise that it is impossible to come to any terms with Mr. de Valera while he persists in impugning the validity of all agreements already reached with his predecessors. His counter-claims, it is believed, amount in all to something like £400,000,000, and are of such a character as not to warrant serious consideration. It is likely that as soon as possible a further White Paper will be issued, supplementing the detailed correspondence published earlier in the year, and bringing up to date the communications that have passed between Mr. de Valera and British Ministers. Lord Hailsham, the leader of the House of Lords, will make a similar statement when the Upper House meets at 4.15. Apart from this the proceedings there will be purely formal, and the House will adjourn for another week.

Shortly before one o'clock this morning a section of the Dublin Fire Brigade from Tara street was called to the printing premises of Messrs. J. Fowler, 3 Crowe street. The outbreak was small, having originated in a book store behind the offices on the ground floor, and was extinguished after twenty minutes' work.

BELFAST COUNCIL "SCENES."

STORMY RIOTS DEBATE.

"MORE CAN BE DONE FOR UNEMPLOYED."

MINISTER'S CALL TO LOOTERS.

From Our Own Correspondent.

BELFAST, Monday.

STORMY scenes, hard words and a scuffle marked the special meeting of the Belfast City Council to-day, requisitioned to deal with the unemployment question.

As the members were leaving the Chamber two Nationalists and a Unionist became involved in a heated altercation. Recriminatory words at last led to a loss of temper, and one of the disputants rushed towards an opponent.

Friends of the parties managed to intervene, however, preventing blows being exchanged and separating the men.

The meeting was summoned last week at the height of the riots, on the requisition of Alderman Nixon and seventeen other members, to consider a motion calling on the Northern Government to take steps to relieve distress and starvation among the unemployed of the city.

WITHDRAWAL OFFER.

When the meeting began, Alderman Nixon, in view of the settlement reached on Saturday with the relief workers, offered to withdraw the motion, but some of those who signed the requisition demurred.

Councillor McMahon said that there were many things the Government could do in addition to the settlement.

Alderman Nixon then moved the resolution. It was open to the Government, he said, to abolish the Guardians if it thought fit, as it had abolished the Donaghadee Urban Council. With the country full of food, there should be no starvation.

Alderman Pierce seconded, remarking that neither religion nor politics had entered into the question. It was a purely bread-and-butter question.

Councillor McMahon said that much remained to be done. The men should have a full week's work and their cards stamped, and he hoped that this would be done. In his opinion, they might embark on schemes which would be for the public good, and which would not only alleviate unemployment, but be a source of lasting benefit. In this connection he advocated a slum clearance scheme, which was so necessary in Belfast. The advantage of such an undertaking could not be measured in £ s. d. A subsidy should be given to help on building, which was most essential in the interest of the working classes, and, if they gave effect to the scheme already outlined for maternity and child welfare, it would be an immense advantage.

WHOSE RESPONSIBILITY?

Alderman Duff moved as an amendment that, as the conditions existing at the date on which the requisition was presented to the Lord Mayor have in the *interim* been materially changed to the great advantage of the persons then unemployed, such change being due to the co-operation and decisions of the Government and the local authorities concerned, the action called for by the motion now proposed is, in the opinion of this Council, not at present necessary or desirable.

He pointed out that Alderman Nixon was a member of Parliament, and would know perfectly well that the Government had virtually no powers in connection with that matter at all, and, further, that the Government had gone out of its way by both straining the law and straining finance to come to the assistance of the Corporation, with whom the responsibility solely rested. It seemed to him the height of ridiculousness to want to make a scapegoat of the Government. Those were hard words to speak about his colleagues and himself, but they were inevitable.

There was nothing more contemptible in the public life of Belfast than the tragic innuendos and accusations made against the Board of Guardians.

Instead of passing resolutions appealing to the Government to do their work for them they should get busy and help to organise such schemes as would enable the Lord Mayor to keep the word that he had given. That would be doing something sensible instead of "playing to the gallery."

Councillor McKinney seconded the amendment.

Councillor Malcolm paid a warm tribute to the Lord Mayor for his promptness in responding to the appeal made to him and for what he had done to effect a settlement of the dispute. He had done all that one man could do in this direction, and if the settlement was not altogether satisfactory it was the best that could be arranged in the circumstances. Even with all that was being done in the way of relief work, there was a tremendous number of skilled men idle and anxious for employment, and he hoped that something would be done for such as these. They did not want the dole; they wanted work.

"STIFLING DISCUSSION."

Councillor Henderson said that it would be a revelation that, according to Alderman Duff, the Corporation were responsible for the loss of two lives and for respectable citizens being batoned at their own doors. Why did not Alderman Duff, as chairman of the Finance Committee, tackle the problems which he now complains were not carried out?

Alderman Byrne said that the passing of the resolution would not do any harm. If action had been taken sooner, the city would not now be in the state in which it was, and lives would have been saved. He disagreed with Alderman Duff that the Government was not responsible. The Corporation could not spend money without the sanction of the Government, who, he thought, should have taken action long ago.

Alderman Nixon, speaking to the amendment, said that if there had been any common-sense and sympathy in high places the things that had occurred would not have occurred, because if it was right to grant terms and conditions now, it

TO-DAY'S INDEX.

	Page.
LEADING ARTICLES:	
The Polish Corridor	6
Officials of the League	6
Better Public-houses	6
Pig Products	6
SPECIAL ARTICLES:	
An Irishman's Diary	4
BROADCASTING PROGRAMMES	4
GENERAL:	
Armed Man Put to Flight	8
Belfast Council "Scenes"	7
Britain Presses Germany	7
Case of Excise Officer	2
Civil Service Salaries	4
Glentarf's New Sea Wall	8
Emergency Duties Lifted	7
Free State's Workless	7
Judge's Warning to Bank Raiders	2
Legal Diary	2
Pensions for I.R.A.	7
Plight of the Railways	7
Riot in Canadian Prison	8
To-day in the Commons	6
LETTER TO THE EDITOR:	
Huguenot Cemeteries	4
FINANCIAL NEWS	3
MARKET REPORTS	2
SPORTING NEWS	10-11

would have been right to do so three months ago.

There was a heated scene on the part of the Socialist members at this stage, when a motion to put the question was accepted and passed. They declared it was an effort to stifle discussion.

COST TO RATEPAYERS.

The Lord Mayor (Sir Crawford McCullagh) said that he was sorry the suggestion of Alderman Nixon to withdraw the motion was not accepted. The people did not realise what the Government had done in the matter of making work possible for these men. The Government had taken tremendous responsibilities, far more than any Government across the water had done.

He wanted to say that the Corporation had taken on a serious responsibility, one which the ratepayers would be called upon to pay for next year. He made that statement so that when the time arrived the ratepayers would know what had been done. The credit of the city had been pledged to carry out the works proposed to be done by the Corporation.

After the amendment had been carried by 26 votes to 13, Alderman Midgley protested against the contention that there was no longer any need to pass the resolution. All that had happened was that the Guardians had been compelled to adopt scales of relief which they should have adopted long ago. The basic question of unemployment remained, and had to be solved. One person out of every three insurable persons in Northern Ireland was unemployed, and one-fifth of the total population was affected directly or indirectly by the problem which could only be solved by Socialism by the rationalisation of labour.

STORMY FINALE.

There was another stormy scene when Councillor Cunningham declared that when he advocated the Guardians doing more than they were he got no support from the Labour members.

A wordy battle ensued, and Alderman Midgley declared that Councillor Cunningham had been repudiated by his own trade union.

Councillor Cunningham—Yes, but bear in mind that my trade union has been captured locally by the Socialists. The strike was rushed for the purpose of causing as much trouble as possible and to discredit the city.

With half-a-dozen members on their feet and the bell drowning their voices, the Lord Mayor, in stentorian tones, put the amendment as a substantive motion.

On a vote, 27 voted for the amendment and 12 against. The Lord Mayor thereupon declared the amendment carried, and Alderman Nixon's motion was accordingly lost.

RELIEF WORKERS RESUME.

The distress relief workers resumed work this morning, in accordance with the agreement reached with the Northern Government and the Guardians.

Altogether there are about 2,700 distress relief workers, and the present work schemes will give employment to 1,500 of these.

The City Surveyor's Department of the Corporation is preparing additional relief schemes, and the surplus workers will in the meantime get relief from the Board of Guardians. Those who are employed during the first three days of the present week will be paid on Saturday, while the men who are at work from Thursday till Saturday will receive food dockets at the end of the week and be paid on the following Wednesday.

LOOT A CURSE.

OFFER TO MEDIATE FOR RESTITUTION.

Outspoken condemnation of the looting during the rioting was uttered by the Rev. John M'Caffrey in the Shankill Road Methodist Church last night.

He said:—"Now that the heat of passion and of excitement has abated, it is time for us to reflect, and that belated reflection gives us all a grave uneasiness and deep sense of shame.

"We cannot but believe that the same end could have been gained in a more creditable way, and by a way less expensive to human life and property.

"I want to say here, and I wish it to be known around this district, for there are people not far from our own church doors who have some stolen goods, that those stolen goods and articles will be a curse instead of a blessing. There can be no real peace of mind and sense of God's forgiveness until there is restitution—either those things be given back or paid for.

"How can you imagine a man or woman could face death and pass into the presence of the judgment bar of God with that cloud upon his conscience? Time will not wipe out the sense of guiltiness, and the longer those goods are retained the harder it will be to come clean and confess. I say to all who have been tempted, give back what you have taken at the earliest moment, and should any guilty ones hear what I am saying here to-night, I will be quite willing to act as an intermediary in order to help them to get that sin off their conscience."

CAR STEALING.

SPECIAL WATCH BY DUBLIN GUARDS.

By a Special Correspondent.

Squads of police have been detailed for special duty in Dublin during the last few days to keep a look-out for stolen motor cars, and plain clothes detectives from the Castle are assisting in the watch.

Car park attendants in the city have also received instructions to exercise special vigilance over the cars which are left in their care, and to report suspicious incidents immediately to the Civic Guards.

This tightening-up of supervision is the direct result of the death of a man and injuries to a woman who were struck by a motor car which had been stolen a week ago, and in regard to which the authorities are still pursuing inquiries with a view to the arrest of the thieves.

Superintendent Hurley, the head of the traffic section of the Dublin Metropolitan Guards, informed me yesterday that there has been no increase in car-stealing in the city lately, and that it is never so prevalent here as in London and other English cities.

"Of course," he said, "we do get complaints periodically that thefts have occurred. As a rule, there is no actual criminal intent. Somebody wants to get home, and he takes a car which happens to be standing in the street, drives it part of the way, and then abandons it. We hardly ever have any difficulty in finding the car, though sometimes it is damaged, usually as the result of bad driving."

At the moment the Guards are making investigations with regard to cases of motor car larceny. One of these relates to the recent fatal accident at Howth road, in regard to which, I understand, there is no definite clue as yet.

A number of people have come forward and given descriptions of men who were said to have been in possession of a car which was believed to be the one concerned in the accident, but the descriptions did not tally, and consequently have been of little assistance.

CLEAN MILK SUPPLIES.

A deputation representing the Clean Milk Society waited on Dr. Ward, Parliamentary Secretary to the Minister for Local Government, yesterday with regard to the question of milk supplies. It is understood that an official report will be issued, probably to-day.

The sentence of the Norwich Consistory Court on the Rector of Stiffkey, the Rev. Harold Davidson, will be pronounced on Friday.

ORGEL'S BUY GOLD
Sovereigns, Discarded Watches and Jewellery.
We pay the biggest price in Ireland.
ORGEL & CO., 45 NASSAU ST., DUBLIN

IN SHADOW OF RUIN.

TRADE CRIPPLED BY TARIFFS.

FARMERS BEING 'STRANGLED."

From Our Correspondent.

KANTURK, Monday.

A BRANCH of the National Farmers' and Ratepayers' League was formed at a meeting held in the Strand Cinema yesterday. The meeting was largely attended. Arrangements were made for the organisation of North Cork with a view to establishing branches in all parishes.

Mr. J. D. O'Connor, who was voted to the chair, said that it was a good augury to see such a large and representative gathering of farmers and ratepayers. The present position caused grave anxiety in the minds of all. They were all aware that the London negotiations had broken down, and from what he could gather, and, in his humble judgment there was no expectation of an arrangement of the matter in dispute in the near future.

It was high time, he said, that the farmers and ratepayers banded themselves together, as they did in olden days, to protect their rights, their homes and their livings, which were at present being strangled by the Government at present in office. Mr. de Valera must think that the people of Ireland had short memories if they forgot the thirty millions of destruction which he and his policy had caused the country ten years ago. When the late Government were elected the Fianna Fail Party solemnly stated that they would never take the Oath, but they subsequently changed their minds and swallowed King George's Oath, bones and all. (Hear, hear, and laughter.) They were all aware of the economic ruin which was at present overshadowing the country; their fairs and markets were ample proof of that.

COSTLY "SOPS."

The Government were offering sops to the people in the way of subsidies, but for every pound given in this way the farmers were robbed of £50 by the injury and loss to their other important interests. The people were crippled through the oppressive tariffs imposed by both sides, with the result that the country to-day was faced with economic disaster.

Mr. W. J. Fahy, organiser, described the present position of the farming industry, and the injurious reactions on other industries in the country.

On the motion of Mr. J. M. O'Connor, M.C.C., seconded by Mr. Eugene Daly, it was resolved to establish branches of the National Farmers' and Ratepayers' League throughout North Cork for the protection of their interests and the promotion of peace in the country.

Mr. Daly said that it was an extraordinary and humiliating position that the vital interests of agriculture and commerce throughout the Free State should be in the hands and at the mercy of seven Labour members in the Dail.

Mr. D. Vaughan, T.D.; Mr. P. J. Halliden and Mr. James O'Reilly having addressed the meeting, the Chairman said that he had no doubt that the farmers of Ireland, who, during the days of Parnell, Davitt, Dillon and O'Brien had successfully fought for their lands, would not now be easily driven out of them by either de Valera or Norton.

It was then decided to visit the surrounding parishes of Dromtariffe, Kilbrin, Castlemagner, Banteer, Newmarket, Meeling, Rockchapel, Boherbee, Kingwilliamstown and Freemount, for the purpose of establishing branches of the League.

LAND ANNUITIES.

"THE TRUTH ABOUT THEM."

"The Truth about the Land Annuities" was the title of a lecture delivered by Mr. Diarmuid Crowley at the headquarters of Sinn Féin, 16 Parnell square, Dublin, last night.

The Rev. M. O'Flanagan presided.

In the course of his lecture Mr. Crowley said that in 1920 a Home Rule Act was passed, giving to the Six Counties in the North an exchequer in Belfast into which were to be paid the land annuities. Those annuities were to be part of the revenue of the Northern Government, and the British Government had not got a penny of them, and never claimed them. The Act also made provision for an exchequer in Southern Ireland, and enacted that the Government of Southern Ireland should have all their land annuities as part of their revenue, just as the Northern Government should have their land annuities as part of their revenue.

He held that the exchequer of Southern Ireland had a right to the annuities, similar to the right of the Northern Government to theirs, because it was the same section of the Act that provided for both, and in exactly the same words. The annuities were to be used for the public service, and for no other purpose. The "appointed day" was fixed, and it was quite clear that since August 2, 1921, the exchequer of Southern Ireland had a legal right to the annuities, and to compel whoever collected them to account for them.

When August 2, 1921, came there were negotiations going on between Dáil Eireann—the Republican Dáil—and the British Government; negotiations that ended in the document called the Treaty. Those negotiations did not prevent the Home Rule Act from getting into operation, and did not alter the position, because twelve men sitting down and putting their names to a document did not make a law for anybody. The Treaty was not enacted until March 31, 1922. In the meanwhile a Provisional Government was declared, and ten days after it was appointed a secret agreement was made to collect these annuities and send them every year to the British Exchequer. The British Government concealed that agreement for a year and a half after it was made.

The question of the land annuities, said Mr. Crowley, depended on the Act of 1920, and whether it was in operation in 1922. It was under that Act that they could claim the annuities, but the then Government never could say that the Act of 1920 was in operation in 1922, because they would then have to say that they were murderers.

RESCUER DROWNED.

FATAL ATTEMPT TO SAVE BOY.

George Newton (34), engineer, of Muir road, Maidstone, lost his life yesterday in attempting to save a boy from drowning in the River Medway. Newton was cycling near the river when he saw Edward Arnold (10), of Medway street, struggling in the water.

Jumping from his machine he dived in and succeeded in reaching the boy, but got into difficulties.

Alfred Lomas (20), of Warwick place, Maidstone, hearing cries for help, dived in, and, after reaching Newton and Arnold, held them up for some time, but was forced to let go of Newton.

Lomas succeeded in getting Arnold to the bank, where they were brought ashore exhausted.

Meanwhile Newton had disappeared, and when found was dead.

Arnold recovered in hospital.

OBITUARY.

PROFESSOR W. T. WAUGH.

The death was announced in Ottawa yesterday, says Reuter, of Professor William Templeton Waugh, chairman of the Department of History of the McGill University, Montreal. Professor Waugh was born at Fairfield, Manchester, in 1884, and was educated at Fulneck School, Yorks, and at Manchester University, where later he became Assistant Lecturer in History. He married Ada, the third daughter of the Rev. S. Kershaw, B.A., of Kilkeel, Co. Down, and had one daughter.

In 1915 he became Acting Professor of History at Queen's University, Belfast, and during the war joined the staff of the War Trade Intelligence Department.

He has been associated with the McGill University since 1922. Among his best known published works is his biography of James Wolfe, published in 1928.

The Admiralty announced last night that operations for the salvage of submarine M2 are to continue for the present and as weather conditions permit.

FALLING INTO LINE.

FARMERS JOIN NEW LEAGUE.

OPEN MARKET WANTED.

From Our Correspondent.

MONAGHAN, Monday.

A COMMITTEE of twenty-six members was appointed at a public meeting in the Town Hall this evening to arrange a scheme for the organisation of the farmers in the district.

The meeting was held under the auspices of the Irish Farmers' Union, but it was unanimously resolved to join the new National Farmers' and Ratepayers' League.

Mr. Alex. Haslett, ex-T.D., touching upon the recent Dublin convention, said that, as it met in the shadow of the proposed negotiations between the Free State and British Governments, it was felt undesirable to express very strong feeling. Arising out of the convention a deputation met the Minister for Agriculture and discussed the question of the cattle bounty. With regard to that bounty, it was like a dog eating his own tail. The farmer would eventually have to pay, and it would be no use to him; but it was the law, and, as law-abiding citizens, they had to accept it. The Minister, he said, promised to examine the question of a bounty on sheep.

Mr. George Gillespie said the farmers did not want the bounties, they wanted an open market.

A delegate proposed that they invite Mr. Blythe down to give Monaghan a helping hand.

Mr. T. Murphy, acting secretary, said there was nothing political about the League. They must keep politics out.

On the motion of Mr. J. Sherry, seconded by Mr. R. Auld, it was decided to join the new League.

Mr. J. Henry said they should appoint an organiser and get to work at once.

Power was given the Committee to appoint an organiser.

Members of the Committee were chosen from all parts of the county.

No public reference was made to the breakdown of the negotiations in London, but the situation was generally discussed privately, and disappointment was expressed. Speculation was also rife as to what would happen next.

Mr. Owen Hughes presided at the meeting.

BOUNTIFUL HARVEST.

NO STARVATION THIS WINTER.

From Our Correspondent.

KELLS, Monday

Addressing a meeting under the auspices of the Fianna Fail Party at Clonmellon, Co. Westmeath, last night, Mr. M. J. Kennedy, T.D., said that, thanks to a bountiful harvest and a National Government, no man, woman, or child in the twenty-six counties would die of starvation this winter. The Cumann na nGaedheal Party were going about talking about the losses in the economic war, forgetting that when the clearances of the rich lands of County Meath and County Westmeath were made in the "forties" there was more misery and human suffering in one month than there would be in ten years of the economic war.

He believed that before that time twelve months they would all meet there and rejoice in the victory of President de Valera, the greatest leader Ireland ever had.

Mr. Sean Doyle, Athboy, said that the economic policy of Cromwell had been handed down by Mr. Cosgrave and his Government; but there was one thing certain, and that was, that the Fianna Fail Government would not hand it down to their successors, no matter who those successors might be. Referring to the Army Comrades' Association, Mr. Doyle said that it was a "White Mouse Army," and there was no room for "white mice," as there were too many black cats about. (Laughter.)

RIOT IN CANADIAN PRISON.

TROOPS CALLED TO QUELL MUTINY.

From Reuter's Correspondent.

KINGSTON (ONT.), Monday.

A serious riot broke out at the Portsmouth Penitentiary here.

Shots were heard this evening within the prison walls, and the smoke of several small fires was observed, but no explanation is available from the authorities, and the road is guarded by troops, making access to the prison impossible.

Late this afternoon all the units of the permanent force here were called out to assist in quelling the riot, as there seemed danger of the prisoners overpowering the guards, who were forced to use their firearms.

Approximately a thousand prisoners are confined in the penitentiary, and it is understood that the prison authorities have secured control of the prisoners.

The riot was due, it is understood, to the locking of the convicts in their cells after the attempted escape of a prisoner, who was immediately recaptured. The prisoners barricaded themselves behind their cell doors, and hurled defiance at the prison guards.

"THE MISTRESS OF THE SEAS."

PRO-BRITISH OVATION IN ATHENS.

From Reuter's Correspondent.

ATHENS, Monday.

Admiral Sir Ernle Chatfield (Commander-in-Chief in the Mediterranean) and British naval officers and bluejackets, with their squadron band, were the objects of a remarkable pro-British demonstration by the Greek public at the Stadium here yesterday.

All the newspapers publish accounts of the incidents. The ovation, says *Eleftheron Vima*, was as spontaneous as it was warm, and was an indication of our feeling of friendship and gratitude towards the great mistress of the seas. We feel bound to add that the ovation was also the expression of a feeling which, restrained with difficulty in all Greek breasts, only required an opportunity to burst out in manifestations of gratitude towards the English Fleet, which was so generous in its assistance to the victims at Chalkidiki."

HOSPITALS AFFECTED BY LIGHT FAILURE.

Two major operations were in progress at the Royal Northern Hospital, Islington, when the electricity supply failed last night.

The Secretary told a reporter: "Thanks to an automatic emergency lighting system, which comes into play immediately the ordinary supply fails, the operations were not interfered with."

The failure continued for forty-five minutes.

Two cinemas were plunged into darkness. At the Blue Hall, Islington, both the lighting and electric supply which operates the sound films were interrupted. The audience sat in the faint light of the emergency lamps and listened to a pianist. There was no alarm.

Preparations for the British Dairy Farmers' Association Show at the Agricultural Hall were interrupted for over half an hour while the lights were out.

John Farrar-Hardwick (56) and his wife, Catherine (42), were found shot dead in the drying-room of the laundry in Portswood road, Southampton, late on Sunday night. Mrs. Farrar-Hardwick was manageress of the laundry, where the man was also employed.

ROSSE COLLEGE (Ladies' Dept.), Stephen's Green, Dublin. Since Jan., 1931, over 100 Appointments have been gained by lady pupils direct from the College. Morning, Afternoon and Evening Classes. —(Advt.)

CLONTARF NEW SEA WALL.

NO LOCAL MEN EMPLOYED.

PROTEST BY THE RATEPAYERS.

AT a largely attended meeting of Clontarf ratepayers, convened by the Clontarf Labour Association, last night a resolution was adopted protesting against the exclusion of Clontarf unemployed from employment on the building of the Clontarf sea wall, which has been undertaken at a cost of £90,000 by the Dublin Corporation, and calling on local deputies and members of the Corporation to see that justice was meted out to at least some of the unemployed men of Clontarf.

Mr. T. Murtagh, who presided, said that it was harsh treatment to Clontarf, which contributed between £20,000 and £21,000 annually towards the rates, that not one Clontarf man was employed on the new sea wall. Many of the unemployed living in the district occupied Corporation houses, and the Corporation would be badly hit when these men, as would eventually happen, were unable to pay their rents. He advocated the abolition of the Corporation Bureau, from which workers were recruited for the work.

Mr. Breen, Hon. Secretary, said that all they wanted was that as many Clontarf men as was possible should be employed on the work. They did not demand the abolition of the Corporation Bureau. Between 600 and 700 of the largest ratepayers in the area had signed a petition to the City Manager requesting that Clontarf men should be employed on the work.

A CORPORATION BY-LAW.

Mr. John Ryan, T.D., said that there was a Corporation by-law prohibiting the employment of any men who were not registered on the bureau, and this was the chief difficulty. The City Manager had no authority to go outside this by-law.

Suitable men were unemployed in Clontarf while unsuitable men were sent out to work on the wall; but two powerful trade unions—the Municipal Workers' Union and the Workers' Union—were standing strong for the bureau, which made the position difficult. When it was proposed at a meeting of the Corporation that the surveyor should have a free hand in the recruiting of labour for the Clontarf work the proposal was defeated by two votes.

Mr. P. Belton said that when he raised the matter in the Corporation he was told that the bureau was full, and that no additional names would be received for it; so that no unemployed Clontarf man could hope to get employment.

Senator Thomas Johnson said that the fact that the Workers' Union of Ireland was with the Municipal Workers' Union in the matter showed that there was something in the case. If the object of the bureau was to regularise employment and prevent municipal employment being swamped, it would be a retrograde step to abolish it.

Mr. J. J. Byrne, T.D., said that the City Manager told him that it was within his power to alter the by-law with reference to the bureau, but if he did so and put on Clontarf men it would mean the disemployment of men already engaged. He promised to have a question on the matter asked in the Dail on Thursday.

"MATTER FOR CORPORATION."

Apologising for non-attendance, the Secretary to Mr. Sean T. O'Kelly, Vice-President of the Executive Council, wrote that the Minister had brought the Association's representations to the notice of the City Manager and the Town Clerk, with a request that he should give them consideration. He pointed out that the employment of labour was entirely a matter for the Corporation, and that the Minister had no function that would enable him to intervene.

LEAGUE ASSEMBLY TERMINATES.

THE COST OF ECONOMY.

From Reuter's Correspondent.

GENEVA, Monday.

At a secret meeting this morning the League Council resolved to appoint M. Joseph Avenol (France), at present Deputy Secretary-General to the post of Secretary-General of the League, in succession to Sir Eric Drummond.

The nomination is to be submitted for approval to an extraordinary session of the Assembly in November, and the appointment will become effective from the date when Sir Eric Drummond relinquishes office.

The efforts of the delegates to the Assembly to cut down the League Budget have resulted in a greater actual expenditure than if no such efforts had been made.

The delegates were successful in achieving economies totalling 300,000 Swiss francs, but, on the other hand, the cost of their maintenance at Geneva for the five extra days necessary is in excess of this amount.

Although the session of the League Assembly had assumed the dull aspect of the statutory meetings of commercial companies, it has been occupied with questions of unequalled importance and interest compared with the past, declared the President, M. Politis (Greece), in his speech closing the session this morning.

Dealing with criticisms against the League, the President declared that these were the outcome either of ignorance or of political passion. The League's only merit, he said, is that it creates a diplomatic atmosphere for negotiations. It has not lost a single atom of strength.

In conclusion, M. Politis quoted the recent statement made by the Archbishop of Canterbury—namely, that the League of Nations, in spite of everything, is the only bulwark of international peace and solidarity.

INTERNATIONAL AID FOR AGRICULTURE.

From Reuter's Correspondent.

ROME, Monday.

Sir Daniel Hall, the British delegate at the 11th general assembly of the International Institute of Agriculture, which was opened here to-day, spoke enthusiastically of the services rendered by the Institute, especially during the economic crisis.

He said that great interest was expressed in England with regard to the Institute's activities, and that they would co-operate to the best of their ability.

Delegates from fifty different nations were present at the meeting, which was inaugurated by the speech of Senator de Michelis, President of the Institute, Signor Acerbo, Minister of Agriculture, spoke on behalf of the Italian Government.

MANCHESTER FIRE.

EXTENSIVE DAMAGE AT RUBBER WORKS.

An outbreak of fire last night caused extensive damage to the works of the Rubber Novelties Co., Ltd., in Commercial street, Manchester.

When the brigade arrived flames were shooting from every window. As one side of the works adjoins a canal, the firemen had to make use of sluice gates in attacking the outbreak.

There were no personal injuries.

James Higgins, one of two men who escaped from a prison van at Glasgow on Friday when being conveyed to a pleading diet, surrendered to the Glasgow police yesterday. William Porter, the other man who escaped, is still at large.

NATIONAL BANK CLERKSHIPS. 4 Successes August, 1932. 153 Successes since 1921. Oral and Postal Classes.—SKERRY'S COLLEGE, 76 Stephen's Green. —(Advt.)

ARMED MAN PUT TO FLIGHT.

STORY OF STREET CHASE.

SHOP GIRL'S PLUCK.

(BEFORE MR. LITTLE.)

THE story of a "hold-up" in a tobacconist's shop, a girl assistant's plucky resistance, and the courage of a newsvendor in tackling an armed man was related in the Dublin District Court yesterday, when William Gleeson (46), an ex-soldier, with an address in Waterford street, was charged with attempting to murder Frances Murphy, an assistant in the tobacconist's shop 20a Talbot street, by knocking her down and then striking her with a large Webley revolver on the head and face, inflicting injuries for which she had to be treated in Jervis street Hospital. Gleeson was further charged with illegal possession of a six-chambered revolver with intent to endanger life, and also with assaulting George O'Brien, of Summerhill, by striking him on the head with the revolver.

Guard Brosnan (154 C) said that his attention was attracted to a crowd surrounding a man in a doorway in Talbot street. Two men, one of whom was O'Brien, were holding the man. He took a statement from O'Brien, from which workers were recruited for the work. who said that he had given a revolver which he had taken from the accused man to a Dr. Ryan. Gleeson, when taken into custody, denied all the statements made by O'Brien. He said that he was walking along the street from Nelson's Pillar, when a crowd shouted, "That's the man," and caught hold of him.

Station Sergeant Butler said that Dr. Ryan handed him a revolver, which was defective. The trigger was not working, and there were four pieces of wood in the chamber cut to resemble cartridges. The accused man was brought into the station, followed by Miss Murphy. On seeing Gleeson Miss Murphy said, "That's the man that did it." Gleeson said that he "knew nothing about it, only it was nice to listen to."

STRUGGLE WITH FUGITIVE.

George O'Brien, Summerhill, a newsvendor, said that he was selling papers in Talbot street, when he saw people running after a man, shouting, "Stop him," "Hold him." He joined in the chase, and followed the man through Frenchman's lane and Moran's lane. When he was three or four yards from the man the fugitive turned round with a revolver in his hand and shouted, "Hands up!" The witness said, "Right," dropped his papers, "ducked" and grappled with the man, and, despite several blows from the revolver on the head, succeeded in taking the weapon. He then backed away about ten yards, thinking that the man might have another revolver. The man then went back towards the shop in Talbot street, and the witness followed and shouted to the crowd, "Hold him." Mr. Powderly caught the man, and he was handed over to the police.

Miss Frances Murphy, who appeared in court with heavy plaster bandages over her forehead and nose, said that on Saturday evening the accused man came into the shop at about 5.45 o'clock and asked for a packet of cigarettes. When she turned to the cash register the man came inside the counter and pushed a revolver against her chest, ordering her to put up her hands. She asked him why she should put up her hands, and then he pushed her, knocking her down. While she was on the ground he hit her three times on the head with the revolver. She screamed, and the man ran away. She followed him to the door and shouted for assistance.

When asked whether she saw in court the man who struck her, the witness, pointing to the dock, said: "Yes; there he is there. I would know him anywhere."

A LIFE PRESERVER.

Mr. Louis Powderley, Lower Gardiner street, said that when he heard screams in Talbot street he went towards the tobacco shop, where there was a crowd. Miss Murphy pointed out the defendant in the crowd, and he caught him and handed him over to the police.

Detective Sullivan deposed to finding the life preserver (produced) in a lane. He also testified to the finding of broken pieces of metal, which might have formed the stock of a revolver.

Station Sergeant Butler said that he did not propose to proceed any further at that hearing, and he asked for a remand.

Mr. A. Lynn, B.L., appeared for the accused man, who was remanded in custody till Thursday next.

TAMMANY COMES TO HEEL.

BANKERS' CALL TO ECONOMISE.

From Reuter's Correspondent.

NEW YORK, Monday.

The ultimatum of the New York bankers who are financing the city, that they would not grant any more loans to New York City until drastic economies were adopted, has had immediate results.

To-day the Comptroller of the City of New York, Mr. Berry, who recently caused the defeat of the proposals of Mr. McKee, the Acting Mayor, to effect substantial economies in the civic budget, himself submitted a plan to economise from 67 to 110 million dollars (approximately, £13,000,000 to £22,000,000).

RELIGIOUS TENSION IN MEXICO.

POLICE RAID FRUSTRATES PROJECTED REVOLT.

From Reuter's Correspondent.

MEXICO CITY, Monday.

The police are of opinion that they have nipped in the bud a religious revolt in the State of Jalisco as a result of a raid on a house at Guadeljara, in which they seized a quantity of arms, munitions and literature.

Two inmates of the house were shot dead by the police, but the other escaped.

Religious tension in Mexico has been running very high since the issue of the recent Papal Encyclical, in which the Pope condemned the "outrages and wicked laws oppressing the liberty of the Church" in Mexico.

The Government's reaction to this denunciation was the arrest and expulsion of the aged Papal Nuncio, and a threat to close all churches and convert them into factories.

BOLIVIAN REGIMENT ANNIHILATED.

From Reuter's Correspondent.

BUENOS AIRES, Monday.

The annihilation of a Bolivian regiment at Padilla, in the Gran Chaco district, is reported from Asuncion by the Paraguayan Minister of War.

The commander of the Bolivian regiment (Lieutenant-Colonel Cardenas) was taken prisoner, and a number of machine-guns, together with ammunition, captured.

The Minister also reports that subsequently the Paraguayan forces advanced, capturing a strong enemy position.

HERRIOT GOVERNMENT STRENGTHENED.

From Reuter's Correspondent.

PARIS, Monday.

The French Senate will not be greatly altered in its structure as a result of the election of 111 Senators, which took place yesterday. A slight move to the Left was the only noticeable feature of the poll, and as the party which gained was the Radical Socialist group, the main element in M. Herriot's majority, the Government is likely to be strengthened in its position.

PARLEYS GO ON.

COTTON SPINNERS' WAGES.

FURTHER JOINT CONFERENCE.

FURTHER meetings with a view to reaching a settlement of the wages dispute in the spinning section of the Lancashire cotton industry were held at Manchester yesterday.

The executives of the operative spinners and the cardroom amalgamations met in the morning, and the Wages Committee of the Master Spinners' Federation in the afternoon.

Mr. F. W. Leggett, head of the Industrial Relations Department of the Ministry of Labour, again presided at the meetings and acted as mediator. He was assisted by Mr. T. K. Liddell and Mr. G. Ryder, the chief conciliation officers of the Ministry for the North-Western and Midland areas respectively.

The employers' representatives on the Negotiating Committee reported to the Wages Committee of the Master Spinners' Federation this afternoon.

Later the operatives' and employers' representatives on the Negotiating Committee met in joint conference, and afterwards sat in separate sessions.

OFFICIAL STATEMENT.

When the conferences were concluded last night the following official statement was issued:—

"The Negotiating Committee have met to-day, together and separately, under Mr. Leggett's chairmanship. Discussions have been continued on the question of wages and hours. Considerable difficulties were encountered in the discussion on the incidence of wagers alterations, but ultimately it was agreed, and confirmed by the executives of both sides, that on a settlement of the wages claim being reached a joint conference between the Federation and the unions shall take place without delay to consider such claims to exceptional wage rates as may be submitted by either side, and the review of anomalies in regard to working conditions, with a view to the settlement by the usual procedure supplemented by the additional conciliation machinery.

"The discussion on the main wages question has not gone beyond the preliminary stages. Serious difficulties which have been reached have yet to be overcome. The conferences are to be resumed to-morrow."

MOTOR RESTRICTIONS.

SIR HERBERT AUSTIN ON PROSPECTS AHEAD.

Sir Herbert Austin, speaking last night at the Austin annual dinner in London, said there were difficulties in the industry which called for the closer co-operation of all who had its interests at heart.

"If the growth which has been enjoyed during the past ten years is to continue in face of the severe international competition, then there must be closer unity in the matter of research and organised effort," he said.

"Many problems could be settled satisfactorily if we manufacturers got together in formulating a scheme which we were prepared to support. A combined effort would be effective in resisting further legislative restrictions, and it is high time we made a united stand in this direction.

"If things are going on as at present it would not be too great a stretch of the imagination to suggest that in the near future the motorist might have to apply to the Traffic Commissioner for a pass to allow him to take his wife and children by road to the seaside, or to any other destination served by a railway system."

At last there were signs of returning confidence in most directions. The upward tendency was not confined to Britain, but was extending in other parts of the world, especially within the Empire.

"Our export business has shown a decided increase," he said. "If we are to continue to expand we must be able to go forward on a settled policy, and for this reason I say it is imperative that the present McKenna duties be maintained.

"It can never be said that we have taken an unfair advantage of this protection, or that it has been anything but a boon to the British public.

"It was gratifying to hear the Minister of Transport say that the Government was prepared to make changes in the incidence of motor taxation.

"I presume he refers to a capacity tax, which, failing a tax on fuel, is the most logical and equitable method to employ. This change should have been made years ago."

A full-size portrait of himself in oils, by Mr. George Harcourt, R.A., was presented to Sir Herbert Austin by Major R. S. Grigg on behalf of the Austin distributors and dealers.

MRS. PAWLEY'S CAPTORS.

WAY OPEN FOR DIRECT NEGOTIATIONS.

From Reuter's Correspondent.

NEWCHWANG, Monday.

Every hope of the speedy release of Mrs. Pawley and Mr. Charles Corkran is entertained by the Japanese authorities here as a result of the negotiations which have been proceeding for some days past.

The last messenger to the kidnappers sent by General Wang Tien-Chung, the commander of the Manchurian garrison, who has been in charge of all the operations to secure the release of the captives, returned here yesterday, and the field is now left open for direct negotiations between the Japanese authorities and the bandits.

Meanwhile a northerly gale, accompanied by rain and cold, is causing discomfort to the captives, and is again delaying messengers who have been sent to them with parcels, containing woollen gloves and underclothing. The bandits are also feeling the cold, and they have sent a demand to Mrs. Pawley's relatives that each parcel sent to her must be wrapped in a thirteen-feet length of cloth for their personal use.

MORE BRITISH EXPORTS TO DENMARK.

From Reuter's Correspondent.

COPENHAGEN, Monday.

The value of goods sold by England to Denmark was nearly eighteen million kroner (£1,000,000 at par) more for the first nine months this year than last. Figures for the first nine months of the year were 178 million kroner, as against 160 million kroner for the same period last year.

Germany, on the other hand, sold 226 million kroner worth of goods to Denmark, as against 365 million kroner last year, which is a drop of 139 million kroner.

Import restrictions in September resulted in a total export surplus of 23 million kroner, as against a surplus of 21 millions last year.

Denmark's total exports to England during the first nine months of the year dropped from 612 million kroner to 547 millions.

HENRY FORD'S S.O.S. FOR HOOVER.

From Reuter's Correspondent.

DETROIT, Monday.

In a message to its employés throughout the country, the Ford Motor Company urges the re-election of President Hoover, declaring that any break in his programme will hurt industry.

Empire Shopping Week.—At a meeting of Derry traders last night it was decided to hold an Empire Shopping Week early next month in connection with the Ulster Industries Exhibition to be held in Derry.

A HARD YEAR'S WORK.

BRITISH PREMIER SATISFIED.

REPLY TO HIS CRITICS.

THE British Prime Minister, Mr. Ramsay Macdonald, was entertained at luncheon in London yesterday by the National Labour Committee. All members of the British Cabinet, with the exception of Mr. Runciman, who was out of town, were included in the 300 guests.

Lord De La Warr, who presided, in proposing Mr. Macdonald's health, recalled that at the general election the National Labour Party had a picture of him as the captain who stuck to the ship.

"We are here to assure you," said Lord De La Warr, amid cheers, "that no matter how dirty the weather may be, the crew is going to stick to the captain."

The Prime Minister, replying, said that the national effort was as necessary to-day as twelve months ago, and, so far as he was concerned, so far as his influence was going to be exerted, it would be exerted for the maintenance of that all-party national effort until the country was able to bear a return to the old scrambling conditions of politics.

They had a hard year. What could they have done under conditions such as those they inherited and did not create? "Go and stand in the market place like cheapjacks trying to get applause from great crowds, or stand there sometimes with sad hearts, but never with failing hearts, and tell the truth!"

HISTORY'S VERDICT.

He was sorry beyond words that Viscount Snowden was not present. After a reference to the Labour Party Conference at Leicester, he said that when the year of the National Government was reviewed history's verdict would be: "Well done, you good and faithful servants."

There was one thing that history would not record, and that was tremendous, continued rows between the Foreign Secretary and himself, or hectic Cabinet meetings in which Mr. Neville Chamberlain and he were the protagonists.

Replying to criticisms on the unemployment problem, the Prime Minister appealed for accuracy, and, referring to Ottawa, he said that the House of Commons would meet to-morrow especially for Ottawa business. "That is going to be its first affair. When that business is started the very earliest opportunities will be taken to allow our opponents to challenge us face to face."

The man who was running a policy of trade expansion was the person who alone was going to solve the unemployment problem. The means test had been under consideration before there was any agitation about it, and there would be no further loss of time in the matter.

UNEMPLOYED'S FRIEND.

The very earliest opportunities would be taken to allow their opponents to challenge them face to face on those two big questions of unemployment and disarmament. Whatever unfairness and hardship might have been inflicted, they had kept the economic foundation of the country intact and sound. If they were honest to their country and the unemployed, they must not allow them to live in a fool's paradise. The man who was the friend of the unemployed was the man who told them the state of the national resources and was himself prepared to share in that diminution of income.

DISARMAMENT.

"I want disarmament which will be a real contribution to the present problem of establishing peace," said Mr. Macdonald. "The keynote of our policy is not rearmament—but disarmament.

"Germany knows perfectly well that Great Britain does not oppose her claim to be regarded as an equal at Disarmament Conferences. I profoundly regret that she refuses to come to Geneva for reasons the substance of which is difficult for me to detect. The Government is continuing to pursue its purpose, and hopes to make a further announcement in a few days."

The Prime Minister said that those of the National Labour group had put their hands to the plough, and, if posterity had to behold a derelict and unfinished furrow, it would not be their fault.

Mr. Macdonald referred to the secession from the Government of Sir Herbert Samuel and his colleagues as most deplorable.

WOMAN'S DEATH IN ROAD SMASH.

CAR DRIVER SENTENCED.

Francis William Nelson (28), described as a fitter, and Albert Brown (30), described as a stand-fitter, were charged together at the Cambridge Assizes yesterday with the manslaughter of Miss Phyilis Winfield on July 18, and with entering a garage on or about the same day and stealing a motor car.

It was alleged that the accused when driving the car came into collision with a motor cycle driven by a Mr. Robert Knox, with Miss Winfield as pillion passenger.

The accident occurred late at night on the Great North road, in Huntingdonshire.

The Judge, summing up, said that he thought the evidence against Brown was not sufficient to make it safe to convict him on either of the charges, and the jury returned a verdict of not guilty in the case of Brown.

Nelson was found guilty. He denied any knowledge of the offence with which he was charged. His record showed six previous convictions against him.

Passing sentence of three years' penal servitude against Nelson, the judge said that Nelson's record showed that he bade fair to become absolutely incorrigible.

It was stated in evidence that the driver of a London-Newcastle motor coach, on the Great North Road, Mr. Stilton, at one o'clock in the morning, saw two bodies in the road. Miss Winfield was dying, and Mr. Knox was seriously injured and unconscious.

The stolen motor car was on the side of the road, with the motor cycle wedged underneath it. The body of the young woman was forty-two feet away, and the man was lying 114 feet away.

Brown gave an address at Islington and Nelson was described as of London.

EUROPEAN MARKETS FOR SOUTH AFRICA.

From

THE DELEGATES RETURN : DUBLIN BY NIGHT

The Free State delegates to the London Conference returned home yesterday. This group includes Mr. Conor Maguire, Mr. Seán MacEntee, Mr. . . Aiken, President de Valera, Mr. J. Geoghegan, Mr. T. Derrig and Mr. Seán T. O'Kelly, with Captain O'Neill, of the R.M.S. Scotia. Right: Mr. de Valera leaving Dun Laoghaire Pier with Mr. Seán MacEntee.

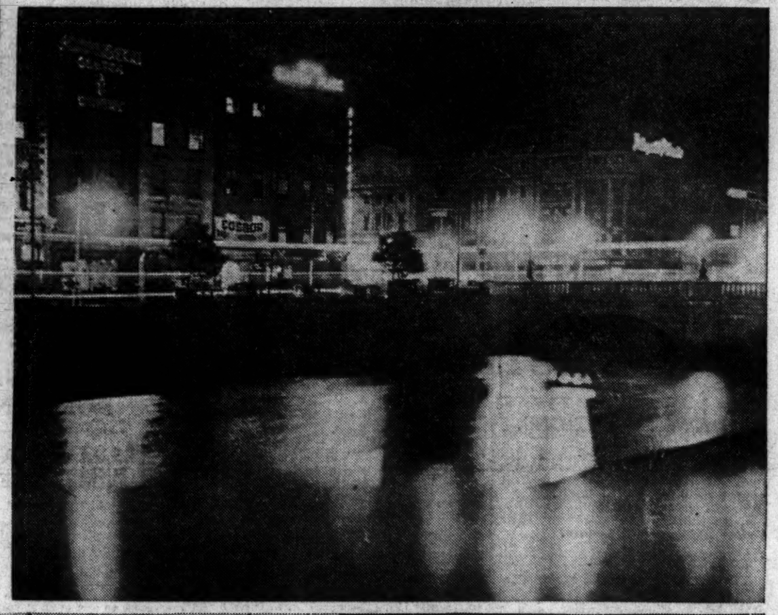

DUBLIN BY NIGHT.—Two views of the city after dark. Above: Upper O'Connell street, and (right) Bachelor's Walk from Aston's quay. The streaks of light across the picture are the headlamps of passing cars and omnibuses.

Mr. T. J. Hughes, who addressed members of the Dublin Rotary Club yesterday on salaries in the Civil Service.

The first winter meeting of the Engineering and Scientific Association of Ireland was held last night. Included in the front row are Messrs. D. Mellon (president), A.R.C.Sc.I.; P. Cormack, M.Sc., F.R.C.Sc.I., and A. E. Porte, M.I.E.E., M.I.C.E.I.

Excavations at Drumcondra, Dublin, for the diversion of the Tolka River. This work will, it is believed, prevent a repetition of the flooding which has taken place in recent years.

Miss Tighe about to score for Old College 2nd in their match against Cabra at Sydney Parade, Dublin, yesterday.

HAPPY YOUTHFUL VITALITY

from regenerating properties of

PHOSFERINE

"When I was becoming nervy, the nerve strengthening effect of Phosferine worked wonders, and provided new impetus and staying power. I was feeling very run down, and had very bad indigestion, earache, and headaches. I have tried other things, but nothing suits me as well as Phosferine. It is a splendid tonic, and I find it a very good cure for nervous headaches. I lead a very busy life, and get but little opportunity for outdoor exercise, so I fully realise that if one wishes to keep the school-girl complexion, and that healthy youthful look of happy vitality, one must take the greatest of all tonics, Phosferine."

Miss D. Bray, 32, Harwoods Road, Watford.

ASSURE THE BEST OF LOOKS AND VIGOUR—USE

PHOSFERINE

BRAND TONIC

THE GREATEST OF ALL TONICS

Influenza	Gastric Pains	Sleeplessness	Rheumatism	Neuralgia
Lassitude	Debility	Exhaustion	Headache	Maternity Weakness
Brain Fag	Indigestion	Nerve Shock	Sciatica	Anæmia

From Chemists, 1/3, 3/- and 5/-. Tablets and Liquid.

The 3/- is nearly four times the 1/3 size; you save almost 2/-

PATRON, H.M. THE KING.

Twenty-Sixth International MOTOR EXHIBITION

Organised by the Society of Motor Manufacturers & Traders Ltd.

A Five Mile Pageant of the World's Finest Automobile Products.

DAILY 10 till 10. ADMISSION

To-day, To-morrow, & Thursday — Before 6 5/- / After 6 2/6

Friday & Saturday .... (All Day) 2/6

—Official Catalogue 1/6 Post Free.—

CARS. BOATS. CARRIAGE WORK. ACCESSORIES. TYRES and GARAGE EQUIPMENT.

Oct. 13—22.

OLYMPIA

Information as to Car Parking facilities obtainable at the R.A.C. Park, Russell Road, Kensington.

PATENTS AND DESIGNS.

NEW BRITISH ACT

SOME IMPORTANT CHANGES.

THE Patents and Designs Act, 1932, which comes into force on November 1, makes important changes in the law relating to inventions and industrial designs of special interest to business men and manufacturers whose work brings them into contact with novel developments in commerce and industry.

The period of provisional protection under the new Act is extended by three months, so that the complete specification may now be left at any time within 12 months from the date of the application.

This period is the same as that allowed in which to file applications abroad under the international and intercolonial arrangements, so that if the complete specification is not left until the end of the period allowed, and if foreign patents are contemplated, then the foreign applications will have to be despatched before the complete specification is on the file in this country. Further, unless the complete specification, following the provisional application, is left well before the expiration of the 12 months, the search on novelty made by the Patent Office, the result of which very often influences the applicant's decision with regard to foreign patents, will not be available.

An applicant may now request the Comptroller to treat a complete specification filed with the application as though it were a provisional one, or may ask that an application for a patent shall be post-dated, any time before acceptance, for a period not exceeding six months. The latter is a risky procedure, but may sometimes be desirable.

NOVELTY.

A very important change concerns the search made by the Patent Office officials to determine to some degree whether an invention sought to be patented is novel. Formerly the official search was directed to the investigation of previous British patent specifications filed on applications for patents during the past fifty years. Under the new Act the search may be extended to foreign specifications and other documents. The widening of the search brings the English practice more into line with that prevailing in Germany and the United States of America, but the fact that a patent is granted is still no guarantee of its validity.

It is anticipated that greater work will be involved in carrying out the more extensive search directed by the new Act, and the time for obtaining acceptance of the complete specification has been extended to eighteen months from the application date. The Government fees on filing a complete specification have also been increased.

The time in which a patent must be sealed has been extended from eighteen months to twenty-one months, so that under the new Act the maximum time within which the patent must be sealed, including extensions of time, which are obtainable (as under the principal Act), is twenty-eight months. This period may be extended by such an amount as appears to the Comptroller to be necessary, if it is proved that hardship would be caused to an applicant outside the United Kingdom. This applies particularly to an application for a patent in the United States of America filed after twelve months from the application date in this country, as the American patent must issue, that is, be granted, before any patent for the same invention in any country.

VALID AND INVALID CLAIMS.

Many new grounds upon which application may be made by petition to the Court for revocation of a patent have been added. Formerly, if in an action for infringement of a patent it was found that some claims of the specification were valid, and that others were invalid, the Court was directed to grant relief in respect of the valid claims without regard to the invalid ones. Now the patentee will have to furnish proof that invalid claims were framed in good faith and with reasonable skill and knowledge, if he wishes the Court to grant relief in respect of valid claims without regard to invalid ones. If the patentee does not furnish such proof, the Court will not grant any relief by way of damages or costs, but may grant other relief, such as an injunction in respect of any valid claim which is infringed. The above provisions make it more than ever necessary to exercise care and to obtain professional assistance in preparing a complete specification for Letters Patent.

In the past patents have been granted for so-called perpetual motion machines and such-like contrivances which obviously would not work. The new Act deals with this matter, and empowers the Comptroller to refuse to grant a patent upon what he regards as a frivolous application. This is a wise alteration, because ill-informed inventors and purchasers have sometimes wasted money on patents of this kind.

Among other changes made the following may be mentioned:—Tightening up the law in cases of groundless threats of legal proceedings; provision for the granting of a patent to the assignee of the applicant; the hearing of appeals from the Comptroller's decision by an Appeal Tribunal, and amendments to the law dealing with British applications which are based on applications filed in other countries. In general the new Act applies to applications filed before as well as after the passing of the Act.

DUBLIN INQUEST ADJOURNED.

The inquest on Thomas Ennis (55), of North Cumberland street., Dublin, who died following a motor accident, was adjourned on a police application.

Four members of the crew of the Lowestoft steam drifter, Herring Ho, were drowned when their vessel sank after a collision with another Lowestoft drifter, Golden Chance, yesterday. The five survivors of the Herring Ho were brought in by the Golden Chance.

Your health depends upon Vitamins

TAKE BEMAX AND KEEP HEALTHY

Health and well-being depend upon a regular supply of Vitamins. Common ailments such as indigestion, constipation, debility and sleeplessness are the result of a Vitamin-deficient diet.

If you are subject to any of these, take BEMAX for a fortnight and see how much better you feel. *In 2,000 test cases under the supervision of impartial doctors 90 out of every 100 people improved in health after a course of BEMAX.* BEMAX is the richest natural Vitamin Tonic Food. It strengthens, energises and re-invigorates the digestive and nervous system more effectively than any other food.

You're bound to benefit from

BEMAX

THE RICHEST NATURAL VITAMIN TONIC FOOD

From Chemists and Stores, 2/9 and 4/10

A PRODUCT OF VITAMINS, LTD., LONDON, W.4.

GOSSIP FROM THE COURSE.

GELA STRUGGLES HOME.

THE VETERAN PROMPTITUDE IN WINNING FORM AGAIN.

FROM OUR TRAVELLING CORRESPONDENT.

WOLVERHAMPTON, Monday.

A DELIGHTFUL autumn afternoon here did much to make pleasant a day when the racing was not of great account. Fields were big, as we expect at meetings such as this, where the moderate horse is catered for and the season is quickly waning. The going was a little dead, as a great deal of rain has fallen in the Midland area.

One of the good performances of the day was that of Mr. R. F. Watson's filly, Celestial City, by Solario, who won the Dunstall Plate, her third victory in succession. She won it all the way, too, beating Hesperis, whom H. Wragg pulled back in the early stages, by two lengths. Hesperis only beat Dorinda by a short head for second place.

GELA'S VICTORY.

After the victory of a daughter of Solario came one for a daughter of Phalaris. This was Gela, who had the distinction of being rated as the best of the fillies in the Free Handicap at the end of last season. She has completely failed to stay in her second season, and she was winning her first race of the year when she beat Vain Bachelor by half a length in the Thorneycroft Handicap. She made all the running, but was tiring at the finish, and her jockey must have felt relieved when he passed the post first. Radio, always prominent, was a good third.

Another horse who was winning his first race of the season was the eight-year-old Promptitude, who, in the Wyfold Handicap, beat Sunbather and Negro by half a length and two lengths. Servus made the running until they were a quarter of a mile from home, when Sunbather took it up, but was run out of it by Promptitude.

It is a few years now since Promptitude won a Manchester November Handicap, and used to win or lose Liverpool Cups by short heads. Weston eased Servus, or he might have been third.

AN OBJECTION SAVED.

Out of the enormous entry of fifty-eight for the Kingswinford Selling Handicap, twenty-four were saddled, and one in the lower half of the handicap, Black Jake, owned by a Midland bookmaker, who started at 100 to 8, beat the favourite, Fearnan, by three lengths.

There was a close finish to the selling nursery. Pottage, who had been bored half across the course by Silver Garter, beat his aggressor by a neck, which saved his jockey lodging an objection. Pottage is a gelding by Birthright, whom H. Smyth trains at Epsom. A moderate animal, Croisade, owned by Mr. Geoffrey Gilbey, was made favourite for the last race, the Stanton Plate, and though he was running on from the turn he stopped inside the distance, and Gordon Richards came up on Mythical Pride to beat Bright Spark half a length.

Barring accident, Richards is certain to have ridden more winners at the end of this season than in any other year of his dazzling career.

SELECTIONS.

The racing here to-morrow promises to be much the same as it was to-day. The Newport Nursery may be won by POLLY STEPHENS; the Staffordshire Handicap by ROEBUCK, and the Corinthian Welter by MASSAL.

At Newcastle ARGUS may win the Newcastle Autumn Handicap. The Gosforth Nursery should go to GLOSS, and the Meldon Handicap to FUZZY WUZZY.

GALTEE MORE.

NEWMARKET NOTES.

NEWMARKET, Monday.

IT was bright during the early hours, but it later turned dull and blustery, and very few of our trainers were busy.

Day gave Blandearna, with Trinidad (Rawles), a good five furlong spin on the racecourse side. Blandearna ran very well in the Cesarewitch Stakes, and may play a prominent part in the Newbury Autumn Handicap on Saturday.

Frank Butters gave his representatives pretty good work, Sans Espoir having Gallic, Zarette and Felicitation to accompany him in a good mile spin, while Witch Doctor II., who just failed to win the Norwich Handicap here, had a good six furlongs spin with Udaipur. Knight of the Vale, who finished behind him in the above race, won the Heath Handicap very comfortably here last Thursday, which shows that Witch Doctor II., who was giving him 10lb. will, with only 6st. 13lb. to carry, be well in the picture. Slipper moved well in a good pace gallop over one mile.

Although Lonningdale finished last in the Champion Stakes here, he ran better than his position would suggest. Boyd-Rochfort sent him one mile this morning at a good pace with Marine Law and Pahokee, and he should run well in the Ormonde Plate at Newbury.

J. Jarvis sent his Cambridgeshire candidate, Wyvern, a good five furlongs with Damerham, and, although I expect him to run well, I prefer the chances of others.

I noticed how well Bloater went with Sea Treasure in a similar gallop. This son of Salmon Trout has done well this season, winning three of his six races, and he is a colt that should be followed for the remainder of the season.

The Hon. George Lambton sent Pricket (Stanton) and Dorigen (W. Wells) a good pace gallop over one mile on Long Hill. Both are looking a picture of health. Yellowstone, who has accepted for the Free Handicap at our next fixture, had Guiscard, Zane Grey and St. Andrews for companions in a similar gallop, while Leisure Hour covered the same ground, and it is obvious that she will give the best of them a hard task to beat her for the Atalanta Stakes at Sandown Park.

It was a good mile spin that C. Waugh gave to Chelmarsh and Trustee, Blue Rock making the pace a good one for the first five furlongs. Chelmarsh and Fireaway can renew their Cesarewitch battle in the Manton Handicap at Newbury. Chelmarsh appreciates a track like ours, but Fireaway prefers turns, and particularly left-handed ones, and it will come as no surprise to me to see her reverse positions with him on Friday.

The majority of our runners to-morrow are not a very bright lot. At Newcastle

TRIVET,

being in grand trim, should run very prominently in the Hazelrigg Selling Plate. R. W. Colling has got

RUDDINGTON

at her very best, and she will be difficult to beat for the Park Plate. I consider that

GALA PRINCE,

who is nicely weighted in the Kenton Selling Handicap, holds a good winning chance.

One that has been doing well in his gallops of late is

ACCRA,

and he will run forward for the Newcastle Autumn Handicap.

Baden's Lady has been showing up well in her gallops over the distance of the Gosforth Nursery, and will give a good account of herself, but I have a slight preference for the chance of

GLOSS.

The Meldon Handicap should fall to

GARONNE (next best).

At Wolverhampton my fancies are:—1.45, Break of Day; 2.15, Cornstack; 2.45, Counterpane (nap); 3.15, Taj Ud Din; 3.45, Frivole.

GALTEE MORE.

WOLVERHAMPTON RESULTS.

1.45—KINGSWINFORD (S.) HANDICAP of 150 sovs. 1m.

Mr. H. J. Bruton's br. g. BLACK JAKE, by Zodiac—May More, 4, 7-7 ..... W. Rickaby 1
Mr. L. A. Cundells FEARNAN, 4, 9-1 ... R. Dick 2
Mr. C. Green's SPORTING CHANCE, 3, 7-4 ..... H. Smith 3

Also ran:—Saugor (C. Dowdall), Sun Forward (J. Collins), Priory Lad (A. Taylor), Whincover (R. St. John), Hatley Cross (C. Ray), Rhum (W. Graves), Moonstruck (F. Fox), Rosa Star (H. Wragg), Sprint (T. Weston), Double Bay (K. Gethin), Bosanna (T. Swales), Rapsell (C. Herbert), Glengubble (S. Wragg), Rayboe (C. Richards), Dutch Gold (H. Probert), Midi (J. Siretti), Lady All Alone (H. Packham), Sampan (E. Hackaby), Songassxpence (A. Barns), Southern Maid (K. Robertson), Roman Black (T. Barker). (Winner trained by C. Piggott.)

Betting—5 to 1 agst. Fearnan, 7 to 1 Dutch Gold, 8 to 1 Lady Charm, 10 to 1 each Songassxpence, Lady All Alone, Sporting Chance, and Sprint; 100 to 8 each BLACK JAKE, Saugor, and Double Bay, 100 to 6 Rhum, 20 to 1 any other.

Tote (2/-)—Win, 21/9; places, 6/6, 8/-, 4/9.
Won by three lengths; same. Bought in for 100 gns.

2.15—STAVELEY (S.) NURSERY HANDICAP of 150 sovs. 5f.

Mr. E. Smyth's br. g. POTTAGE, by Birthright—Vicety, 7, 8-7 ..... A. Taylor 1
Mr. W. Maiden's SILVER GARTER, 8-0 ..... P. Chapman 2
Sir H. Cunliffe-Owen's IMPEL, 8-1 ..... H. Wragg 3

Also ran:—Rhine Maiden (R. Dick), Return (M. Beary), Second Thoughts f. (T. Barber), Green Heart (J. Siretti), La Donna (T. Weston), Merry-maker f. (H. Graves), Happiness f. (H. Probert), Winada (F. Herbert), Alice Louise (F. Rickaby), Tattered Brilliance (J. Dines), Back Her g. (S. Wragg), Twin One f. (W. Rickaby). (Winner trained by R. Smyth.)

Betting—11 to 4 agst. Return, 5 to 1 Impel, 6 to 1 each Merrymaker f. and Rhine Maiden, 10 to 1 each Second Thoughts f. and Pottage, 12 to 1 each Green Heart, 100 to 6 each Silver Garter and La Donna, 20 to 1 any other.

Tote (2/-)—Win, 53/6; places, 12/6, 8/3, 4/3.
Won by a neck; three lengths. Winner sold to Mr. W. Harden for 115 gns.

2.45—DUNSTALL T.Y.O. PLATE of 300 sovs. 5f.

Mr. R. F. Watson's b. f. CELESTIAL CITY, by Solario—Pilgrim's Progress, 9-3 G. Richards 1
Lady Londonderry's HESPERIS, 9-7 ..... H. Wragg 2
Mr. A. de Rothschild's DORINDA, 8-7 ..... R. Perryman 3

Also ran—Carnet Slipper (J. Siretti), Pelago (F. Fox), Transiol (F. Herbert), Attorney General (T. Weston), Doods (H. Graves), Brunette f. (E. Dick), Samoht (J. Hine). (Winner trained by M. Hartigan.)

Betting—11 to 4 agst. CELESTIAL CITY, 7 to 2 each Attorney General and Carnet Slipper, 5 to 1 Hesperis, 100 to 8 Brunette f., 20 to 1 any other.

Tote (2/-)—Win, 7/3; places, 2/9, 3/3, 13/3.
Won by two lengths; a short head.

3.15—THORNEYCROFT HANDICAP of 200 sovs. 6f.

Mr. H. Lester's b. f. GELA, by Phalaris—Stefanotis, 3, 8-8 ..... H. Graves 1
Mr. E. White's VAIN BACHELOR, 4, 8-1 ..... M. Beary 2
General Anderson's RADIO, a. 8-2 ..... T. Weston 3

Also ran—Brassie (R. Dick), Admirable Betty (H. Packham), T.D. (C. Richards), Oftomoor (K. Gethin), So-Far (G. Richards), Historian (S. Donoghue), Crown Royal (F. Fox), Twelfth Night (T. Swales), Belmar (B. Morris), Shifting Light (A. Burns), Belamour (T. Barber), Heaven Sent (A. Richardson), Kofa Kota (E. Smith), Manto (W. Rickaby), Red Sky (K. Robertson), Robinetta (A. Taylor). (Winner trained by G. Todd.)

Betting—3 to 1 agst. Vain Bachelor, 6 to 1 So-Far, 7 to 1 Oftomoor, 8 to 1 T.D., 10 to 1 each GELA, Radio, Crown Royal and Brassie, 100 to 8 each Heaven Sent and Red Sky, 25 to 1 any other.

Tote (2/-)—Win, 39/-; places, 9/6, 4/-, 9/9.
Won by half a length; a length and a half.

3.45—WYFOLD HANDICAP of 300 sovs. 1¼ m.

Mr. J. D. Robertson's ch. g. PROMPTITUDE, by Decision—La Tigra, a. 8-2 ..... C. Richards 1
Mr. G. F. X. Hartigan's SUNBATHER, 4, 7-11 ..... G. Richards 2
Mr. J. R. King's NEGRO, 3, 7-3 ..... A. Burns 3

Also ran—Servus (T. Weston), Coster Boy (R. A. Jones), Rendue (M. Beary), Mute Swan (H. Graves), Straight Sequence (F. Fox), Bridgend (T. Barker), Wyvern (Mr. R. Smith). (Winner trained by Rimell.)

Betting—6 to 2 agst. Negro, 5 to 1 Mute Swan, 6 to 1 each Servus and Sunbather, 7 to 1 each Coster Boy, Straight Sequence and Bridgend, 100 to 7 each PROMPTITUDE or any other.

Tote (2/-)—Win, 28/6; places, 5/9, 4/-, 3/9.
Won by half a length; two lengths.

4.15—STANTON PLATE of 200 sovs. 1 m.

Mr. V. Atkinson's ch. f. MYTHICAL PRIDE, by Golden Myth—Proper Pride, 3, 7-7 ..... G. Richards 1
Mr. H. E. Lyons's BRIGHT SPARK, 3, 7-8 ..... E. Smith 2
Mr. C. Beatty's TEMPT, 4, 8-8 ..... J. Collins 3

Also ran—Silver Simon (F. Fox), Cat and Fiddle (J. Dines), Croisade (S. Donoghue), Nancy Gay (A. Burns), Haytor (C. Richards), Royal Don (K. Robertson), Journey's End (H. Fletcher), Naval Estate (W. Rickaby). (Winner trained by Rickard.)

Betting—6 to 4 agst. Croisade, 5 to 1 Bright Spark, 11 to 2 Haytor, 7 to 1 MYTHICAL PRIDE, 8 to 1 Tempt, 100 to 8 Silver Simon, 20 to 1 any other.

Tote (2/-)—Win, 17/-; places, 6/3, 4/9, 6/6.
Won by half a length; three lengths.

TOTE DOUBLE—Celestial City and Promptitude. Dividend, £63 2/-. Pool, £771 10/-. Eleven winning tickets.

WYE RESULTS.

1.40—JUVENILE (S.) HURDLE RACE of 70 sovs. 1½ m.

Mrs. J. M. Gosden's br. g. JAPAN, by Santorb—Argya A, 10-7 ..... A. Escott 1
Mr. Shilcock's SPEARILL, 10-7 ..... H. Dunn 2
Mrs. D. White's ABDUCTION, 10-7 ... R. Thrale 3

Also ran—Double Rock (M. Keakes), Province (L. T. Adams), Cantore (J. Hickey). (Winner trained by Gosden.)

Betting—11 to 8 on JAPAN, 4 to 1 agst. Cantore, 9 to 2 Abduction, 8 to 1 Spearill, 100 to 8 any other.

Tote (2/-)—Win, 3/6; places, 3/3, 13/3.
Won by six lengths; four lengths.

2.10—WYE (S.) HANDICAP STEEPLECHASE of 70 sovs. 2 m.

Mr. E. Peck's br. g. COURTESY, by Noblesse—Oblige—Britting Cloud, 6, 12-0 ... A. Escott 1
Mr. R. C. Symonds's BALLISPINNER, a. 11-5 ..... Mr. Symonds 2
Mr. J. C. Lewis's SOCRATES, a. 11-5 ..... Mr. J. Lewis 3

Also ran—Grand Canal (Mr. F. Hill), Tansgerine (R. Thrale), Sir Arthur (B. Carter). (Winner trained by Willett.)

Betting—5 to 4 on COURTESY, 4 to 1 agst Grand Canal, 6 to 1 Tangerine Boy, 100 to 6 any other.

Tote (2/-)—Win, 2/6; places, 3/-, 10/6.
Won by a neck; three lengths. Grand Canal and Tangerine Boy fell. Sir Arthur pulled up.

2.40—ASHFORD (S.) HANDICAP HURDLE RACE of 70 sovs. 2 m.

Mr. F. H. Wynter's b. f. GLAZERT, by Abbots Trace—Auchinrosie, 4, 10-11 ... G. Pellerin 1
Mr. G. Barclay's PLANAPHONE, 6, 10-9 ..... H. Nicholson 2
Mr. A. E. Berry's NUXFORD, 6, 11-0 ..... F. Morgan 3

Also ran:—Bright Nigger (A. Linegar), Lashaway (F. Grantham), Epsom Lad (T. Carey), Craigwell (Mr. Benson), Eyevale (F. Sergeant), Freewill (Mr. Yearsley). (Winner trained by Sous.)

Betting—5 to 2 agst. Nuxford, 7 to 2 Bright Nigger, 7 to 1 each Epsom Lad and Eyevale, 8 to 1 each GLAZERT and Lashaway, 10 to 1 Planaphone, 100 to 6 any other.

Tote (2/-)—Win, 45/9; places, 8/9, 5/6, 3/3.
Won by a head; four lengths.

3.10—EAST KENT HANDICAP STEEPLECHASE of 70 sovs. 3 m.

Sir P. Grant Dawson's b. g. GOLDEN HOLIDAY, by Denis d'Or—Short Leave, a. 12-7 ..... A. Escott 1
Mr. W. L. Dawes's SCORN, a. 11-5 ..... Mr. W. Dawes 2
Mr. I. G. Collins's HOME RULER, a. 10-0 ..... J. Cox 3

Also ran—Toycup (W. Redmond), Three Feathers (Mr. Mildmay), Pontoons Only (R. McCarthy). (Winner trained by Gosden.)

Betting—5 to 4 on GOLDEN HOLIDAY, 7 to 2 agst. Scorn, 8 to 1 each Toycup, Three Feathers and Home Ruler, 20 to 1 Pontoons Only.

Tote (2/- stake)—Win, 4/-; places, 3/3, 4/3.
Won by a head; four lengths.

3.40—OCTOBER HANDICAP HURDLE of 70 sovs. 2 m.

Mr. W. G. Markham's ch. g. HAZEL TREE, by Roi Herode—Miss Hazelbrook, a. 10-9 ..... A. Smyth 1
Mr. G. C. Poole's VELOCITY II., 5, 11-0 ..... Colin Richards 2
Mrs. E. Martin's EVENING SUN, a. 11-9 ..... F. Grantham 3

Also ran—Finance (A. Linegar), Buland Dar (T. Morgan), Summer Prince (Mr. Yearsley). (Winner trained by W. Smyth.)

Betting—5 to 4 agst. HAZEL TREE, 9 to 4 Evening Sun, 7 to 2 Velocity II., 8 to 1 Finance, 20 to 1 any other.

Tote (2/-)—Win, 5/-; places, 3/9, 6/3.
Won by a neck; six lengths.

4.5—THE S'IFFS' NOVICES' STEEPLECHASE of 70 sovs. 2 m.

Mr. A. E. Berry's ch. h. FLYING ARAB, by Tangiers—Noble Lady, a. 10-11 F. Schlater 1
Mr. A. J. Bridgman's PRINCE SILVER, 4, 10-0 ..... J. Farrell 2
Mr. J. E. Upton's THE GREAT PYRAMID, 5, 10-8 ..... Mr. R. Symonds 3

Also ran—Silvernal (J. Cox), Calinda (W. Redmond). (Winner trained by F. Morgan.)

Betting—Evens FLYING ARAB, 3 to 1 agst Calinda, 5 to 1 Prince Silver, 7 to 1 Silvernal, 20 to 1 The Great Pyramid.

Tote (2/-)—Win, 3/-; places, 3/-, 4/6.
Won by two lengths; a bad third. Silvernal and Calinda fell.

TOTE DOUBLE (10/- stake)—Glazert and Hazel Tree. Dividend, £25; pool, £194 10/-; 7 winning tickets.

DUNDALK RACES,

THURSDAY, OCTOBER 20.

Trains from Dublin at 9.30 a.m., 11.0 a.m., 12 noon, and Fast Special at 12.30 p.m.; returning from Dundalk at 6.0 p.m., 7.15 p.m., and 8.42 p.m.

ATTRACTIVE PROGRAMME.

STEEPLECHASES, HURDLE AND FLAT RACES.

CATERING BY MRS. LAWLOR, NAAS.

MOTOR PARK 2/6

WOLVERHAMPTON CARD.

TO-DAY'S SELECTIONS.

Shrewsbury Plate—**Arctic Light.**
Bushbury Handicap—**Hoops.**
Newport Nursery—**Manchuria.**
Staffordshire Handicap—**Taj Ud Din.**
Madeley Handicap—**Welsh Elegance** (nap).
Corinthian Welter—**Last of the Dandies.**

TO-DAY'S DOUBLE.

Welsh Elegance (Wolverhampton) and **Gloss** (Newcastle).

1.45—SHREWSBURY (S.) PLATE of 150 sovs. 1m. 3f.

	Age	st.lb.
SPANISH MAIN (Sir C. Hyde) ...Scobie	4	9 8
NUMIDE (Capt. Townshend) G. Bennett	6	9 8
SANDINO (Mr. H. Turner) .....Turner	5	9 3
BREAK OF DAY (Maj. Walker) H. Leader	a	9 8
ARDGLASS (Mr. R. Nichols) .....Cockton	6	9 8
PRINCE NOIR (Mrs. N. Roberts) Roberts	6	9 8
GUY MANNERING (Mrs. Russell) T. Leader	6	9 8
NIEMAN (Sir E. Bushby) F. Armstrong	4	9 5
MOTOR-BOAT (Mr. G. Carr) .....Tabor	4	9 5
CULOTTE (Mr. J. M. Clayton) McVittie	4	9 5
GIGOLO (Capt. J. Fielden) .....O. Bell	a	9 5
SLEDGE (Mrs. E. Harmsworth) Beary	4	9 5
EN GARDE (Mr. F. Hartigan) F. Hartigan	6	9 5
SMOKY LIGHT (Mr. F. Horlock) L. Gilmour	5	9 5
TULLIBARDINE (Mrs. de Mestre) Smalley	5	9 5
ARCTIC LIGHT (Sir M. Wilson) Tabor	6	9 6
YOUNG MASTER (Mr Wootton) Wootton	4	9 5
COQ DE CHASSE (Mr. Wigan) ...Braime	4	9 5
HAYTOR (Mr. H. G. Blagrave) Blagrave	4	9 1
TALISMAN (Mr. T. Smith) ...Templeman	3	9 0
TUCTIC (Mr. T. Smalley) .....Smalley	3	8 11
MIGHT SURPRISE (Mr. Wilson) J. B. Wilson	3	8 11
DORNEY C. (Mr. R. Day) .....R. Day	2	6 10
TREASURE TOY F. (Mr. Wal. Griggs) Wal. Griggs	2	6 7
KESTREL (Mrs. Hannay) .....F. Brown	2	6 7
LILLING GREEN F. (Mrs. D. Muir) Mairs	2	6 7
SHOVE HALFPENNY (Miss H. Nason) A. Johnston	2	6 7
DEBATE (Mr. Reid Walker) M. Peacock	2	5 7

Form.	Probable Starters and Jockeys.	Betting Forecast.
10	BREAK OF DAY H. Wragg or H. Jelliss	9/2
02	PRINCE NOIR ..... F. Lane	10/1
00	CULOTTE ..... S. Donoghue	100/6
33	EN GARDE ..... Gordon Richards	7/1
03	SMOKY LIGHT ..... C. Ray	100/8
	or	
42	TULLIBARDINE ..... C. Ray	8/1
01	ARCTIC LIGHT ..... R. Dick	7/2
10	YOUNG MASTER ..... A. Wragg	5/1
33	TALISMAN ..... F. Fox	7/1
14	MIGHT SURPRISE ..... R. James	100/8
00	KESTREL	100/6

2.15—BUSHBURY SELLING HANDICAP PLATE of 150 sovs. 5f. Age st.lb.

QUARTRAIN (Mr. W. Thorpe) H. Leach 5 9 7
ANDY (Mr. H. G. Blagrave) ...Blagrave a 9 6
HIEROGLYPHIC (Mr. O. Jackson) Beedle 5 9 0
SONG OF LOVE (Baron F. de Tuyll) F. Hartigan a 8 12
JOLIMENT (Mrs. C. Moore) ....Coldbeck a 8 11
THE LYNX (Major H. Colmore) Colmore 4 8 11
DODGER (Mr. F. Thrale) .....Thrale 3 8 10
OBJECTION (Mr. W. Thorpe) ...H. Leach 4 8 9
JOCK TROTTER (Mr. M. E. Fitzgerald) F. Armstrong a 8 8
CHARLWOOD (Mr. A. Berry) F. Morgan 4 8 7
CHARGER (Mr. H. Andrews) ...E. Harper 5 8 6
OLD MONA (Mr. H. Leader) ...H. Leader 4 8 6
BOLIVIA (Mr. S. Wootton) .....Wootton 3 8 5
TETRASET (Miss I. Parker) ...S. Parker a 8 5
SALMON REACH (Ld. Abergavenny) Whitaker 3 8 2
PERNARCH (Mr. H. Simms) ...F. Leader 3 8 1
CORNSTACK (Mr. Walter Griggs) Wm. Griggs 4 8 1
BRIGHT STEEL (Mr. G. Dodd) ...Perry a 8 1
RIALTO BRIDGE (Sir E. Wills) ...Nugent a 8 1
FLAMING FLAG (Miss Parker) ...E. Parker 3 8 1
HERSHOD (Mr. H. Johnstone) Rickards 3 8 0
SEMITONE (Mrs. L. Rihll) .....Butchers 4 7 13
CASSEROLE (Mr. Templeman) .....Owner 5 7 12
MACHICOLATE (Mr. C. Ireland) .....Ireland 4 7 11
GLENARCH (Mr. W. Keep) .....Hobbs 5 7 11
WALSH OUT (Mr. P. Johnson) Rickards 3 7 11
WITCH MUSIC (Mr. Stewart) .....O. Bell 5 7 10
ALEMBIC (Mr. J. Baylis) .....F. Lowe 6 7 10
CLEVER EYES (Lt.-Col. R. Crawfurd) Cramsie 4 7 10
HOOPS (Mr. J. E. Cottrell) .....Gilbert 4 7 10
SILVER BAY (Mr. F. Poulton) ...Cundell 3 7 9
APPLE ROYAL (Mr. Forwood) Forwood 6 7 8
RUNGLE (Capt. R. Townshend) Mitchell 5 7 8
BLACK MOUNTAIN (Mrs. Mairs) Mairs 3 7 7
FAY (Mrs. R. S. Fry) .....D. Pennant 3 7 7
ICY LASS (Mrs. S. Hanley) .....Hanley 5 7 7
MARCO POLO (Mr. J. Wayles) .....Lowe 5 7 7
GREENERY (Mr. Whitwell) ...E. Piggott 6 7 6
SMILE (Mr. E. H. Webber) .....Hobbs a 7 6
BELOYAL (Capt. D. Simson) ...Holland 3 7 5
WATERCRESS (Mrs. C. Jones) ...Gilbert 4 7 5
BERYL ANN (Mr. C. Jarvis) .....Alden 4 7 4
TETRIC (Mr. R. Thorburn) .....Thorburn 6 7 4
HALL STAR (Mr. R. Smith) .....Duffy 3 7 3
SORIANO (Mr. D. M. Gant) .....P. Lowe 3 7 3
ORDER (Mr. Hugh Peel) .....Poole 3 7 3
MISS FITZ (Mr. J. Russell) .....Russell 3 7 2
SUNFLASH (Major Barrett) .....Barrett 3 7 2
UKRAINE (Mr. G. Pincott) .....Clancy 3 7 2
VELOCITY II. (Mr. G. C. Poole) ...Poole 5 7 2
VICA (Mr. J. Reany) .....Reany 3 7 1
RUSTIC POWER (Mrs. Berg) .....Rimell 3 7 0
LAPWORTH (Mr. H. Brueton) ...Hudson 4 7 0
BIG BOY (Mr. G. R. Sadler) ...G. Sadler 3 7 0
COMET (Mr. Holroyd) .....Holroyd 3 7 0
COURTESAN (Mrs. Wyndham) ...Cramsie 3 7 0
DONJEROO (Mr. Hawkin) ...C. Hamshaw 3 7 0
KING STORK (Lady C. Montagu) Persse 4 8 1
MOYRESQUE (Mr. Sedgwick) ...G. Todd 6 7 11
ROEBUCK (Mr. Cottrell) .....Gilbert 4 7 11
STEPHENSON (Mr. Mosenthal) ...Pope 4 7 9
DUSKY SUE (Lord Glanely) .....Hogg 4 7 8
A LACQUER LASS (Sir B. Sheffield) Higgs 3 7 8
GOLDEN EARL (Mr. Blagrave) Owner 3 7 8
HIGHTIDE IV. (Mr. T. Richardson) Bullock 6 7 8
HAND OF GLORY (Lord H. de Walden) D. Waugh 3 7 7
PINCHIN (Mr. E. Robson) ...Rickards 4 7 6
ROSEATE (Mr. A. J. Buston) C. Waugh 3 7 5
GLOW-WORM (Lady B. Smith) ...Rimell 4 7 4
LUCELLE (Mrs. N. R. Davis) ...Edwards 5 7 2
BATTLE ON (Lady Warrender) H. Brown a 7 0
BAYPORT (Mr. W. Webster) ...Hobbs 3 7 0
BON SOLDAT (Mr. Gregory) ...Golightly 3 7 0
OUDENARDE (Mrs. G. C. Sneyd) Sneyd 3 7 0

Form.	Probable Starters and Jockeys.	Betting Forecast.
33	TAJ UD DIN ..... M. Beary	4/1
00	BOY PAINTER ..... G. Richards	11/2
04	LARKING ..... J. Collins	10/1
03	MOONTOY ..... T. Weston	5/1
43	MOYRESQUE ..... R. Dick	8/1
00	ROEBUCK ..... H. Graves	6/1
03	STEPHENSON ..... J. Sirett	20/1
30	DUSKY SUE	8/1
30	A LACQUER LASS ..... F. Fox	20/1
34	GOLDEN EARL ..... C. Richards	100/8
00	HIGHTIDE IV. ..... S. Donoghue	20/1
00	ROSEATE ..... S. Wragg	100/7
00	LUCELLE ..... A. Burns	20/1
00	BAYPORT	20/1
00	BON SOLDAT ..... K. Gethin	100/8

2.45—NEWPORT NURSERY HANDICAP PLATE of 300 sovs. 6f. st.lb.

SCOOP (Mr. A. de Rothschild) ...Cannon 9 0
FOUGASSE (5lb. ex.) (Ld. H. de Walden) D. Waugh 8 13
BORDER RAIDER (Sir Alfred McAlpine) Barthropp 8 13
COUNTERPANE (Duke of Norfolk) ...Gilpin 8 10
CAWDOR (Ld. Woolavington) .....F. Darling 8 7
JUNE ROSE (Mr. H. L. Cottrill) .....Cottrill 8 7
POLLY STEPHENS (Mr. H. Rich) ...Cundell 8 5
GILLGOWAN (Sir B. Sheffield) .....Higgs 8 4
MARATHON (H.H. Maharaja of Rajpipla) M. Marsh 8 4
MOTTLE (Mr. A. Ashcroft) .....Clancy 8 4
DOUBLE IRISH (Mr. F. Horlock) L. Gilmour 8 2
GRAND PIN (Mr. G. W. Handl) ...Saxby 8 2
LUCKY PATCH (Sir A. Butt) ...Fk. Butters 8 1
PRINCE MANNA (Mr. F. Dennis) F. Brown 8 0
NAAFI (Mr. J. W. G. Randall) .....Whalley 7 13
NEFFUR (Mr. A. J. Buston) ...C. Waugh 7 12
CONTROLLER (Mrs. N. R. Davis) Edwards 7 12
DAYTOI (Mr. J. V. Rank) .....Evans 7 12
SWEET ADAIR G. (Mr. A. Manasseh) Beedle 7 11
SOLANO (Mrs. F. Nagle) ...Hugh Powney 7 10
MANCHURIA (Mrs. Hartigan) ...M. Hartigan 7 8
WET SUMMER (Mr. W. A. Higgs) ...Higgs 7 7

Form.	Probable Starters and Jockeys.	Betting Forecast.
32	SCOOP	7/1
30	BORDER RAIDER T. Burns or T. Weston	100/6
02	COUNTERPANE ..... R. A. Jones	7/1
34	CAWDOR ..... Gordon Richards	9/4
24	JUNE ROSE	5/1
02	POLLY STEPHENS ..... R. Dick	8/1
00	MARATHON ..... F. Lane	10/1
00	MOTTLE ..... C. Ray	100/6
00	GRAND PIN ..... F. Herbert	100/6
00	PRINCE MANNA	100/6
02	NAAFI ..... C. Richards	3/1
00	ASTBURY ..... S. Wragg	10/1
03	CONTROLLER ..... A. Burns	100/6
00	SOLANO ..... J. Sirett	100/8
34	MANCHURIA ..... F. Fox	5/1
00	WET SUMMER ..... J. Dines	100/6

3.15—STAFFORDSHIRE HANDICAP PLATE of 500 sovs. 1 m. 3 f. Age st.lb.

ACCRA (Mr. A. de Rothschild) ...Mannshaw 5 8 6
TAJ UD DIN (H.H. Aga Khan) Fk. Butters 4 8 6
BOY PAINTER (Mrs. Bendir) M. Hartigan 4 8 3
LARKING (Mr. F. H. Wynter) ...Snow 6 8 2
MOONTOY (Capt. V. Jones) ...W. Payne a 8 2
NIDD CASTLE (Col. F. Lundgren) ...Easterby 8 3
CORAZEL (Lady A. Vyner) .....Cole 8 0
STRATEGIC (Capt. Brassey) ...G. Armstrong 7 12
THERE BE GOES (Mr. Deuchar) F. Armstrong 7 11
PERFECT LADY F. (Mr. R. Lumsden) Storie 7 10

The above have arrived.

MUIGNABO (Miss Adamson) .....Elsey 9 7
PRINCE ALLOWAY (Mr. J. M. Clayton) Lambton 9 2
RED CARP (Mr. V. Thompson) ...M. Peacock 9 10
BLYTHSWOOD C. (Mrs. R. D. Shafto) Drake 8 10
TONYX (Mr. E. M. Sykes) .....Bellerby 8 9
FIVE DOLLARS (Mr. Mortimer) Wal. Griggs 8 8
PLATINUM BLONDE (Mr. M. Scaife) F. G. Taylor 8 8
MASTER YORICK (Sir H. Blackett) ...Webb 8 4
FOOTLIGHT (Mr. J. Johnstone) .....Davey 8 2
SON OF SIN (Mr. W. Humble) ...R. J. Colling 8 0

4.15—MELDON HANDICAP PLATE of 200 sovs. 5f. Age st.lb.

FUZZY WUZZY (Mr. F. Deuchar) F. Armstrong 6 8 11
BABA (Mr. J. G. Storey) .....Drake 4 8 1
MOUNT LOFTHUS (Mr. Mason) Binnie 6 8 1
BARVINE (Mr. C. Peck) ...Bazley 5 7 7
CROSS BANK (Mr. Boazman) M. Peacock 3 7 3
GARONNE (Lord Beatty) .....Beatty 4 7 0

The above have arrived.

MARY MAC (Mr. Schlesinger) H. Smyth 5 9 12
VALKYRIE (Mr. O. V. Watney) C. Leader 3 9 7
INVERMAN (7lb. ex.) (Sir T. Dixon) M. Peacock 3 9 0
THE LEOPARD (Sir C. Hyde) .....Scobie 8 12
PINADULAR (Maj. Matthews) .....Kirk 6 8 7
PHARACRE (Capt. Wills) Fred Butters 3 8 5
HISTORIAN (Mr. T. Walls) .....Walls 5 8 1
JUNIUS (Mr. E. Nuttall) .....Lyde 5 8 0
LUNDY LIGHT (Lord Lonsdale) E. Armstrong a 8 0
THUNDER SQUALL (Sir L. Green) Green 6 7 12
CONNEMARA ROSE (H.H. Maharajah of Nawanagar) .....A. Sadler 3 7 12
FORALDN (Mr. D. G. Hood) M. Peacock 3 7 7
SAUCY PEGGY (Mr. P. Jackson) Reader 3 7 2
DEFANTOTIS (Mr. E. C. Nolan) R. J. Colling 3 7 1
NUNNERY LANE (Lady Green) Green a 7 0
KILSPINDIE (Mr. W. Hope) T. Waugh 3 7 0

Form.	Probable Starters and Jockeys.	Betting Forecast.
83	TAJ UD DIN ..... M. Beary	4/1
00	BOY PAINTER ..... G. Richards	11/2
04	LARKING ..... J. Collins	10/1
03	MOONTOY ..... T. Weston	5/1
43	MOYRESQUE ..... R. Dick	8/1
00	ROEBUCK ..... H. Graves	6/1
03	STEPHENSON ..... J. Sirett	20/1
30	DUSKY SUE	8/1
30	A LACQUER LASS ..... F. Fox	20/1
34	GOLDEN EARL ..... C. Richards	100/8
00	HIGHTIDE IV. ..... S. Donoghue	20/1
00	ROSEATE ..... S. Wragg	100/7
00	LUCELLE ..... A. Burns	20/1
00	BAYPORT	20/1
00	BON SOLDAT ..... K. Gethin	100/8

3.45—MADELEY MAIDEN HANDICAP PLATE of 200 sovs. 1 m. Age st.lb.

SABELLA (Mrs. H. S. Martin) ...Gilbert 3 9 3
WELSH ELEGANCE (Lord Glan

ASSOCIATION FOOTBALL.

BRILLIANT IRISH BACKS.

A SOFT GOAL GIVES ENGLAND A 1—0 VICTORY.

ENGLAND won the match with Ireland at Blackpool yesterday, but only by the bare goal. The team did not show the form expected of them, never finding satisfactory combination, and the deciding score was the direct outcome of a blunder by Scott. Neither Scott nor Hibbs, in the England goal, had very much to do, but the Englishmen had to thank Hibbs for two good saves when, early on, Ireland enjoyed a brief period of supremacy.

True to tradition, the Irishmen never ceased to persevere, and, all things considered, they could be regarded as unfortunate to suffer defeat. They did not attempt elaborated passing, but their straight-ahead style of attack harassed the England backs in a manner somewhat disquieting to the home side.

DUNNE'S DAY OFF.

Enough chances of scoring cropped up for Ireland at least to have drawn, but Dunne, when he threw off the close attentions of O'Dowd, shot badly.

Kelly and Duggan also blundered in this latter detail, and the line never became a sound combination. Jones, the centre-half, deserves full credit for checking Dean, and Mitchell was prominent by his unwearying defence at right-half. The best part of the team was the full-backs. Cook gave a high-class display, and his amateur partner, Fulton, shared the honours in a splendid defence.

Goodall and Blenkinsop were sound without being brilliant, and the halves were of the utmost value in defence, Strange, on the right, standing out as the most consistently skilful player on the field. He worked in harmony with his forwards, and, like Weaver, seldom allowed the opposing wings to bring off a dangerous raid.

With regard to O'Dowd, however, there is bound to be strongly divided opinion as to the correctness of his tactics at centre-half. He usually acted as a third back, and often there was too much space between the middle line and the forwards; but he played a big part in reducing the shooting opportunities of the Irish forwards.

ENGLISH FORWARDS FAIL TO PLEASE.

In a display that did not bring out the best features of Association football, criticism of the individual must be regarded as of less importance than regret that the English eleven did not create a more favourable impression. The forwards disappointed greatly by their failure to make themselves a real combined force. Crooks and Cunliffe on the wings would have been far more valuable had they used the short return pass when on the run.

Barclay and Johnson got in more shots than anyone else, but both failed to control their passes near goal, the consequence being that Dean hardly ever received the help necessary to force a favourable opening. The whole line lacked variety of method, and caused chief disappointment in a side that failed to do themselves justice.

With the weather ideal and the turf fast, the lack of exciting incidents was remarkable. A crowd of some 25,000 saw Johnson try a shot with the left foot soon after the start, but the ball went wide, and another effort from the same player was too high. The centres of Crooks often placed the Irish defenders in difficulties, and one of his carefully placed passes led to Barclay putting in a header. Scott, however, fielded surely.

Due to O'Dowd's careful defence, the Irish forwards rarely received a pass, but once Moore beat Blenkinsop in a struggle for possession, and Hibbs had to go down full length to turn the ball round an upright. Ireland had their full share of attack, and Dunne broke through in the centre. Hampered by Blenkinsop, he shot wide when Hibbs had left his goal, and later on Moore put in a hard drive, Hibbs clearing an awkwardly bouncing ball effectively.

England found combined movements hard to develop against half-backs very quick on the ball, and when the forwards gained good shooting position their efforts lacked certainty. However, at the end of about half an hour Scott made his first mistake and paid the penalty. The goal, which, as it happened, decided the issue, came after the goalkeeper, instead of picking up and clearing, tried to kick away. No Irishman was near enough to Barclay to prevent the Sheffield United forward putting in a quick shot that sent the ball low into the net.

Further openings came to the English forwards, who did better when O'Dowd played further up the field and in closer co-operation with them, but the Irish backs performed some splendid feats of headwork in clearing awkward centres. For all that, Barclay twice got in awkward shots, which Scott dealt with.

IRISH FORWARDS PLAYED OUT.

McCleery turned defence into attack by clearing a corner kick by Crooks and sending out a pass to Kelly, but immediately Cunliffe secured possession and Ireland were forced into a hard struggle. One neat round of passing between Strange, Crooks and Barclay almost produced another goal, and probably would have had Barclay given Dean an opportunity. As it was, Barclay, after running hard, preferred to try a shot himself, and the attempt proved very weak.

Ireland's forwards towards the end faded right out, and Cook, their right back, on one occasion went far up the field to make an effort to equalise. After this Ireland gave the opposition a troublesome few minutes, and Duggan centred low, only to see Dunne drive well over the bar. Just before the end Dean swung the ball hard at goal from long range, but without troubling Scott, who, after his one error, showed capable form.

In this series England now claim thirty-six victories to Ireland's four.

England—Hibbs (Birmingham); Goodall (Huddersfield), Blenkinson (Sheffield Wednesday); Strange (Sheffield Wednesday), O'Dowd (Chelsea), Weaver (Newcastle United); Crooks (Derby County), Barclay (Sheffield United), Dean (Everton), Johnson (Everton), and Cunliffe (Blackburn Rovers).

Ireland—Scott (Liverpool); Cook (Glasgow Celtic), R. P. Fulton (Belfast Celtic); Mitchell (Distillery), Jones (Linfield), McCleery (Linfield); Duggan (Leeds United), Moore (Aberdeen), Dunne (Sheffield United), J. Doherty (Cliftonville), and Kelly (Derry City).

Referee—Mr. H. Watson (Scotland).

CHANGES IN SCOTTISH LEAGUE TEAM.

It was announced yesterday that there would be two changes in the Scottish League team which meets the Irish League at Glasgow to-morrow. Two Glasgow Rangers men, Gray and McPhail, who were chosen, are suffering from injuries, and their places at right back and inside left will be filled by Crapnell (Airdrieonians) and Stevenson (Motherwell).

BOXING.

DOYLE'S GREAT RIGHT.

PETTIFER KNOCKED OUT IN THE SECOND ROUND.

TWO undefeated men, and two of the biggest heavy-weights in England, in Jack Doyle, the Irish ex-Guardsman, and Jack Pettifer, of London, met at the Crystal Palace, London, yesterday. The fight between two men merely on the threshold of their careers had captured public imagination, and it was one of the biggest crowds at a boxing tournament in recent years that saw the contest.

FIERCE FIRST ROUND.

Doyle won in the second round, when he knocked out Pettifer with a right to the jaw, but he had by no means matters all his own way. In the first round Pettifer gave as good as he received, and when he retired to his dressingroom after the fight Doyle's nose was bleeding, and he displayed signs of having been through a rough time.

There was no question, however, of his superiority, and the way the Irishman tore into his man in the second round showed the natural fighter. Pettifer was forced to cover up, but he was not clever enough or quick enough to get out of the whirlwind attack of Doyle, who added greatly to his reputation by the way he completely outclassed an undoubtedly good young heavy-weight.

THE FIGHT DESCRIBED.

Doyle led with a left. Pettifer backed away and then lashed out with rights and lefts to the head, and when he hit the Irishman with a right to the body, Doyle tried to hang on. Doyle came back with that famous right poised. He clouted Pettifer with it, but the Londoner got away when the Irishman bored in two-handed for the body.

Pettifer was boxing coolly, but he took a right to the head that straightened him. Pettifer was extraordinarily cool, and he lashed out with right and left to Doyle's face. Doyle missed with a smashing right that would have ended the fight, and when he ran in again Pettifer steadied him with a left to the jaw.

Still the big Irish boy came back. Nothing seemed to be able to stop him. He tore in with no guard at all, and took blows that covered him with blood. He just stood up while Pettifer peppered him, waiting for the chance to get in that terrible right.

HOW THE END CAME.

These two huge young men had put up in the first round an amazing battle. Never before in the history of heavy-weight boxing in England had such heavy punishment been taken so unflinchingly.

At the beginning of the second round Doyle leapt in, lashing out furiously with his right hand. Pettifer raised his left arm to cover his face, and staggered back under the onslaught. The Irish boy, however, swept forward like a tornado. He crashed home three successive rights to Pettifer's jaw, the last blow sending the 17-stone London "hope" half-way through the ropes flat on his back.

At "eight" Pettifer raised his head and looked round, but it was plain that his senses had not come back to him, and he was counted out.

ENTHUSIASTIC SPECTATORS.

Wild scenes of enthusiasm broke out at the end of the fight. People threw their hats in the air, stamped and yelled their delight. Officials fought fiercely to restrain the enthusiasm of hundreds of spectators, who clambered over the shoulders of the ringside seat-holders in an attempt to invade the ring and chair the winner. There was not a single person of all that sporting crowd who was not showing some signs of excitement. All the way to his dressingroom, although he was surrounded by his seconds, Doyle was subjected to congratulations. Hearty smacks on the back, on the head, and even his ears were pulled by onlookers, who did not know how to restrain their enthusiasm.

The management of the crowd—a record one at the Crystal Palace—was beyond reproach. Only one untoward incident occurred. That took place during the interval between the first and second rounds of the big fight, when there was a scuffle between some members of the audience. They were speedily ejected.

The scene outside the ground had never been rivalled at any boxing contest in England.

LARRY GAINS BEATEN IN PARIS.

PARIS, Monday.

Attracted by the prospects of a merciless combat between Larry Gains and Walter Neusel, a crowd of some 6,000 turned up at the Palais des Sport to-night.

Gains started a strong favourite for the fight, but he failed signally against his younger opponent. Gains was doing splendidly in the early part of the contest, but he tired towards the end, and was beaten on points.

ROUND ONE.

Gains attacked quickly, but was repelled. Neusel attacked to the body and got in several blows which seemed to have no effect. Neusel again attached to the body, but Gains recovered and countered coolly. Neusel, evidently thinking Gains's vulnerable point was the stomach, continued his onslaught to that quarter. Neusel's round.

ROUND TWO.

Gains began fighting, and landed at once a left and right in quick succession. He forced his man to the ropes and repeated the dose. Gains throughout this round was much cooler than the German, got his measure, and stopped Neusel's wicked blows. Gains's round.

ROUND THREE.

Neusel at the beginning looked tired, but, judging his blows better, got home several lefts to the head and rights to the body. Although Neusel was putting up a good fight it was obvious that he lacked Gains's experience. In-fighting ensued, in which Gains got Neusel into difficulties, driving him into his corner. Gains's round.

ROUND FOUR.

Neusel opened well with well-placed body blows, but Gains was always much fresher and kept harassing Neusel. At this stage people at the ringside confidently prophesied that Gains would win on a knock-out.

ROUND FIVE.

The fight took on a new complexion in this round, and the prophets began furiously to think. Gains was still boxing calmly, but Neusel got a left to Gains's jaw which shook him up badly. A few seconds later Neusel landed his right to the head, and Gains began to cover up for the first time. Neusel, considerably encouraged, went all out, and followed Gains round the ring. Neusel's round.

ROUND SIX.

Both men were now fighting furiously, and Gains succeeded in getting Neusel twice on the ropes, where he punished him severely, but Neusel recovered quickly and hammered Gains's body. Gains kept him off for the rest of the round. Neusel's round.

ROUND SEVEN.

Neusel began by chasing Gains round the ring, but Gains proved much too clever, and dodged his opponent's blows. Gains now reassumed the upper hand, and landed several direct right's to Neusel's head. Gains's round.

ROUND EIGHT.

The fight was now beginning to slow down, but a sudden attack by Gains drew loud cheers from the crowd. Neusel missed several swings badly, and Gains kept close up to him, getting in a series of body blows. Round about even.

ROUND NINE.

Neusel came out of his corner and looked as if he wanted to force the pace, but he was quickly blocked by Gains, who was opposing ringcraft to the dogged fighting of the younger man. Things, however, looked dangerous for Gains at one moment, but, though tired, he finished the round boxing well. Round even.

ROUND TEN.

Both men showed signs of having received severe punishment. Neusel got home a fine right to the head, and followed it up with a series of body blows. Suddenly the crowd roared as Gains actually went down from a direct right to the jaw. Neusel also had the better of the rest of the round. It was Neusel's round, and he won the fight on points.

IRELAND V. ENGLAND.

So far no change has been announced in either team for the contest between Ireland and England in the Ulster Hall, Belfast, on Wednesday, 26th October, and it is most likely they will enter the ring as selected. The English team, which is a thoroughly representative one at each weight, will come on to Dublin for a second contest in the Queen's Theatre on the following Friday.

PICKING A WINNER

There is a thrill in backing a 'long shot'... and seeing it 'romp home'... but the wise man takes no chances when choosing his cigarettes. He selects Player's and makes quite sure

PLAYER'S

PLAYER'S "MEDIUM" NAVY CUT CIGARETTES, MADE IN DUBLIN

Issued by The Imperial Tobacco Company (of Great Britain and Ireland), Ltd. N.C.C.I. 63

COURSING.

TO-DAY'S MEETINGS.

FIRST OF THE CUPS : DERBY AT TRALEE : NEWBRIDGE CARD.

FOR the three meetings to be held to-day there is an aggregate of 250 entries. The first of the cups for 32 all ages, the Connaught trophy, will be competed for at Loughrea. It received the stipulated number of entries, but the subscriptions for the supporting five stakes reveal a considerable falling off in the grand old Galway meeting, which will extend over to-morrow, being 86, which, however, all things considered, is not bad.

One hundred and twenty-five dogs will be slipped at Ballybeggan Park, Tralee, where the attraction will be the Kingdom Derby (32). There are only eight in the Oaks, but the three other 32-dog stakes are but half a score short.

The clubs affiliated to the Leinster Union of open country clubs, which was formed at the close of last season, will make a start to-day. At Newbridge the card will consist of four stakes; and here we have a novelty, the committee having decided to experiment with 8-dog stakes. With one exception they filled, and a good day's sport in the open is assured.

LOUGHREA MEETING

FULL ENTRY FOR THE CONNAUGHT CUP.

Judge—Mr. Davin. Slipper—D. O'Toole.

DOG TRIAL STAKE (10)—Mr. Kelly's Golden Bonnie v. Mr. Cusack's Golden Lancer; Mrs. Dillon's Mountain Splendour v. Mr. Carr's Pantano; Mr. C. O'Sullivan's Seaside Rattler v. Mr. O'Ryan's Splendour of Toome; Mr. Nagle's Never Nicked v. Miss Monahan's Irish Press; Mr. Gaffney's Grand Knock v. Miss McGing's Toby Pitch.

BITCH TRIAL STAKE (8)—Miss P. Gardiner's Gallant Lass v. Mr. McCarthy's Moonlight Girl; Mr. B. Cusack's By Stand v. Mr. Corcoran's Carina; Messrs. Duffy and Marmion's W. L. D. v. Mr. Nagle's Nevermotal; Mr. Taylor's Tinklebell v. Mr. Keane's Granny's Knot.

CONNAUGHT CUP—For 32 all ages. Winner, £100 and Cup; second, £40; two dogs, £10 each; four dogs, £5 each.

Mr. M. Dolan's Solid Flapper v. Mr. C. Griffin by Set Screw.

Mr. E. Kelly ns. Golden Gordon v. Mr. A. D. Comyn ns. Captain Mackey.

Mr. P. J. Carr's Past Master v. Mr. P. J. Mulligan ns. Julius Rex.

Mr. McCarthy's My Windgap v. Mr. D. J. Gorey's nom.

Dr. Madden's Rough Star v. Mr. M. A. Carney ns. The Quinna.

Mr. J. Sweeney's nom. v. Mr. W. J. Duffy ns. Tipperary Steeple.

Mr. R. Taylor's Tilia v. Mr. T. Murphy ns. Negro Bonnie.

Mr. P. Lydon's Mr. Moon v. Mr. P. Gibney ns. Earl's Island.

Mr. J. Burke's Never Nang v. Mr. M. J. Hanley's Dan Dodger.

Mrs. Ryan's Romany Rover v. Mr. J. M. Collins's Gaelic Rover.

Mr. J. J. Morrisroe ns. Master of Science v. Mr. Keane's Graduate of Killacurry.

Mr. J. V. Rank's Dee Captain v. Mr. C. J. Kerin ns. Mayvalley.

Mr. P. J. O'Loughlin's nom. v. Mr. T. A. Gardiner's Gallantic.

Mr. D. Corcoran's Border Beauty v. Mr. P. Gennee's Larry-Go-Bye.

Mr. O'Beirne's Blue Dove v. Mr. T. A. Morris ns. Orlech.

Mr. P. J. Meenan's Jazz Last v. Mr. P. J. Carr ns. Dargle Doe.

MANORBROOK STAKE AND CUP (12 puppies)—Mr. Gorey's nom. v. Mr. McLaughrey's Hardboard; Miss Rank's Jackdaw of Rheims v. Mr. Ryan's Flying Hill; Miss Lahiff's Pineky Lass v. Mr. Burke's Carmel's Pet; Mr. Grady's Saxon Duke Solo v. Mr. Kiely's Half-a-Dollar; Mr. Joyce's Connemara Black v. Messrs. Burke and Leahy's Knocktown Fox; Mr. Cleary's Fawn Stocking v. Mr. O'Reilly's Scarcred Sam.

LOUGHREA STAKES (eight 2-course maidens)—Mr. J. Gorey's nom. v. Mr. Finn's Tall Pine; Mr. Kelly's Crossing Stamp v. Mr. Carroll's Fiery Bobby; Mr. Rank's Tugas v. Mr. Lydon's Halsall; Mr. Kelly's Rolling Lad v. Mr. O'Brien's Koprabi.

MEMBERS' STAKE (16 2-course maidens)—Mr. Murray's Modern Gift v. Mr. McDonagh's Lady Director; Mr. Kelly's Struggling Tour v. Mr. Gardiner's Coolagh Boy; Mr. McNamara's Deragh Boy v. Mr. Keane's Ballinakill Law; Mr. Healy's Do You Know v. Miss Doyle's Keen Gabbling; Miss Anton's Lona Linda v. Mr. Duffy's No Never; Mr. Murray's Mexican Law v. Mr. Lally's Blue Reef; Mr. McCarthy's Moats and Shandon v. Mr. Dillon's Double Up; Mr. King's Star Event v. Mr. Murray's Maura Grannaur.

Order of Running—Twice through dog and bitch Trial Stakes and Connaught Cup, once through Manorbrook Cup. First brace in slips at 11.30.

NEWBRIDGE.

LADYTOWN STAKES, for 8 Bitch Puppies.

Mr. Hanley's Rolling Waves v. Miss Colins's Half-Jarred.

Mr. R. W. Moreland's Model Sheila v. Mr. J. Scott's Bawn Girl.

Mr. Morrin's Molly the Rag v. Mr. V. Dowling's Scott's Fancy.

Mr. T. Harte's Hidden Girl v. Mr. C. Wynn's Wise Choice.

MORRESTOWN STAKES, for 8 Dog Puppies.

Miss M. Dunne's Distillery v. Mr. W. Bowyer's Neddy Boy.

Mr. C. M. McCabe's De Facto v. Mr. Sean O'Tuhill's Fear Feasa.

Mr. W. McMahon's Monolow v. Mr. H. Younge's Young Hero.

Mr. J. Galvin's Byculla v. Mr. T. Harte's Hidden Cure.

CONNELL STAKES (Open), for 7 All-Ages.

Mr. G. C. Dowling's Doubtful Jer v. Mr. R. F. Tynan's Seventy-Seven.

Mr. S. Malone's Maollcoin v. Mr. H. Lewis's Little Knowledge.

Miss Malone's Meddlesome Maid v. Mr. D. Croke's Chinbie.

Mr. J. D. Bruton's Sion Girl, a bye.

COOLRICH STAKES, for 8 two-course All-Ages.

Mr. P. Dunworth's Skin Deep v. Mrs. Gorman's Go Tray.

Mr. J. Dunne's Silver D. v. Mr. M. Kelly's Up Newbridge.

(Continued at foot of next column.)

TRALEE MEETING.

BIG CARD FOR TO-DAY AND TO-MORROW.

KINGDOM DERBY (32 dog puppies)—Mr. Birkett's Bookworm's Best v. Mr. Kerin's Elveanna Lu, Mr. Tanguey's Old Cigar v. Mr. Chute's Colonial Colony; Mr. Walsh's King's Keen Lad v. Mr. Browne's Ballymackey, Mr. O'Grady's Puck's Pride v. Dr. Griffin's Giddy Jack, Mr. O'Shea's Strolling Boy v. Mr. O'Sullivan's Jercen Dubh, Mr. Murphy's Really An Artist (late Hopeful Con) v. Mr. Barry's Broken Bargain, Mr. O'Connell's Curious Swan v. Mr. O'Sullivan's Poolamacka Savage, Mr. Horan's Foley's Glen v. Mr. Crean's Casunity Week, Mr. Grove's Given Gratis v. Mr. Baily's Busted Up, Mr. Cullotty's Penny Cross v. Mr. Halloran's Diamond Dye, Mr. Enright's Acton Bryn v. Mr. Miner's King's Fortune, Mr. Walshe's Kerry Blazer v. Mr. Slattery's Stralin, Mr. O'Mahony's Bennie Osler v. Mr. Kenny's Kendal Green, Mr. Sheehy's Steel Grey v. Miss Reidy's Rude Awakening, Mr. Savage's Kerry Hero v. Mr. O'Sullivan's Neidin's Boxer, Mr. Browne's Bright Prospect v. Mr. O'Sullivan's Hawk of the Chickens.

BALLYSEGGAN STAKE (32 one-course maidens)—Mr. Cullotty's Penny Come Quick v. Mr. Sheehy's Sporting Story, Mr. Corridan's The Crowner v. Mr. Kennedy's Lochanscail, Mr. Crean's Cuban Love v. Mr. Walsh's Stately Maine, Mr. Connelly's Clonagh O'Grady v. Mr. Griffin's Gifted, Mr. S. Murphy's I Think Marble v. Mr. Miner's Matonia, Mr. O'Sullivan's Second Rover v. Mr. Brosnan's Better Worker, Mr. Brosnan's French Peculiance v. Mr. Harty's Thorn Hedge, Miss Riordan's Rugose v. Mr. Walsh's Wary Joker.

Mr. Barry's Paddy from Tullig v. Mr. Houlihan's White Rattler, Mr. Baily's Boroughs Bgot v. Mr. Chute's Ballyackey Rover, Mr. Brosnan's Kelbawn Boy v. Mr. McEllistrum's Man for Galway, Mr. Lenihan's Hard Weather v. Mr. McEllistrum's Mermaid's Cup, Miss O'Connor's Mount Mahon Sheila v. Mr. Dunne's Outraced, Miss Sheehy's Silver Medal v. Mr. Healy's Mystery Girl, Mr. Ryle's Revelry v. Mr. Hawney's Hold On, Mr. Cronin's Canvas Case v. Mr. Supple's Lady Kerry.

KERRY STAKE (22 all-ages)—Mr. Keane's Rattling Silver v. Mr. Sullivan's So I Think, Mrs. Hegarty's Clountahonive Girl, Mr. T. Harvey's Golden End v. Mr. J. D. Bruton's Bedlamite.

DUBRACH STAKES, for 8 Puppies.

Mr. P. Carroll's Was It a Dream? v. Mr. W. Twyford's Telepathy.

Mr. T. Harte's Hidden Cure v. Mr. D. J. Boland's Boland's Hill.

Mr. W. Mahon's Cailiery Cream v. Mr. R. W. H. Moreland's Model Miko.

Miss M. Connolly's Lion's Croft v. Messrs. H. T. O'Neill and John Ennis's Clane Surprise.

Meet at Red House, Newbridge, at 9.30. First brace in slips at 10 o'clock.

Keep your friends abroad in touch with Irish sporting affairs by subscribing for them to "THE IRISH FIELD." The paper will be sent to any address for one year for 13/-, or half-year 6/6 (post free). Head Office: 11 D'Olier street, Dublin. —(Advt.)

FROM THE GREYHOUND TRACKS.

SHELBOURNE PARK RACE RE-RUN.

DOGS REFUSE TO FOLLOW THE "HARE."

ROYAL ESCORT, the winner of the Scurrys Cup, followed up recent successes by winning the Shelbourne Stake last night at Shelbourne Park. The strongly fancied Semi-Lunar, proved too fast for his opponents in the Sandymount sprint, but Gyp's Peggy, the winner of the Clonmanna Bitch Stakes, was fully extended to beat Red Label, a head only separating the pair. Swift White Lady won the Shelbourne Hurdle and Clear Luck the Celtic Hurdle. The latter event had to be re-run on account of the dogs refusing to follow the "hare." Details:—

CLONMEL STAKE.—Mr. M. Quirk's bd. d. PRINCE HERBERT (6) (Bolton—Quinn of ENNIS) 5 to 2, 1; Mr. J. Murray's BILL CREAMER (3), 6 to 1, 2; Mr. J. Slack's STAR OF ANNFIELD (1), 5 to 2, 3. Also ran—Not So Sure (2), 4 to 1; Limber Dandy (4), 5 to 2; Dashing Bill (5), 7 to 1. Two and a half lengths; two lengths. 31.73 secs.

SHELBOURNE HURDLE.—Mr. W. K. Stamp's b. g. SWIFT WHITE LADY (5) (Pentonville—Swift Lady), 5 to 4, 1; Mr. B. Dowler's DON'T BITTY (4), 5 to 2, 2; Mr. H. J. Ryan's HEAVY CHARGER (6), 2 to 1, 3. Also ran—Ballybeg Peculiance v. Mr. Harty's Thorn Hedge, Miss Riordan's Rugose v. Mr. Walsh's Wary Joker.

Mr. Barry's Paddy from Tullig v. Mr. Houlihan's White Rattler, Mr. Baily's Boroughs Bgot v. Mr. Chute's Ballyackey Rover, Mr. Brosnan's Kelbawn Boy v. Mr. McEllistrum's Man for Galway, Mr. Lenihan's Hard Weather v. Mr. McEllistrum's Mermaid's Cup, Miss O'Connor's Mount Mahon Sheila v. Mr. Dunne's Outraced, Miss Sheehy's Silver Medal v. Mr. Healy's Mystery Girl, Mr. Ryle's Revelry v. Mr. Hawney's Hold On, Mr. Cronin's Canvas Case v. Mr. Supple's Lady Kerry.

KERRY STAKE (22 all-ages)—Mr. Keane's Rattling Silver v. Mr. Sullivan's So I Think, Mrs. Hegarty's Clountahonive Girl, Mr. T. Harvey's Golden End v. Mr. J. D. Bruton's Bedlamite.

DUBRACH STAKES, for 8 Puppies.

Mr. P. Carroll's Was It a Dream? v. Mr. W. Twyford's Telepathy.

Mr. T. Harte's Hidden Cure v. Mr. D. J. Boland's Boland's Hill.

Mr. W. Mahon's Cailiery Cream v. Mr. R. W. H. Moreland's Model Miko.

Miss M. Connolly's Lion's Croft v. Messrs. H. T. O'Neill and John Ennis's Clane Surprise.

Meet at Red House, Newbridge, at 9.30. First brace in slips at 10 o'clock.

Keep your friends abroad in touch with Irish sporting affairs by subscribing for them to "THE IRISH FIELD." The paper will be sent to any address for one year for 13/-, or half-year 6/6 (post free). Head Office: 11 D'Olier street, Dublin. —(Advt.)

KINGDOM DERBY (32 dog puppies)—Mr. Birkett's Bookworm's Best v. Mr. Kerin's Elveanna Lu, Mr. Tanguey's Old Cigar v. Mr. Chute's Colonial Colony; Mr. King's Keen Lad v. Mr. Browne's Ballymackey, Mr. O'Grady's Puck's Pride v. Dr. Griffin's Giddy Jack, Mr. O'Shea's Strolling Boy v. Mr. O'Sullivan's Jercen Dubh, Mr. Murphy's Really An Artist (late Hopeful Con) v. Mr. Barry's Broken Bargain, Mr. O'Connell's Curious Swan v. Mr. O'Sullivan's Poolamacka Savage, Mr. Horan's Foley's Glen v. Mr. Crean's Casunity Week, Mr. Grove's Given Gratis v. Mr. Baily's Busted Up, Mr. Cullotty's Penny Cross v. Mr. Halloran's Diamond Dye, Mr. Enright's Acton Bryn v. Mr. Miner's King's Fortune, Mr. Walshe's Kerry Blazer v. Mr. Slattery's Stralin, Mr. O'Mahony's Bennie Osler v. Mr. Kenny's Kendal Green, Mr. Sheehy's Steel Grey v. Miss Reidy's Rude Awakening, Mr. Savage's Kerry Hero v. Mr. O'Sullivan's Neidin's Boxer, Mr. Browne's Bright Prospect v. Mr. O'Sullivan's Hawk of the Chickens.

BALLYSEGGAN STAKE (32 one-course maidens)—Mr. Cullotty's Penny Come Quick v. Mr. Sheehy's Sporting Story, Mr. Corridan's The Crowner v. Mr. Kennedy's Lochanscail, Mr. Crean's Cuban Love v. Mr. Walsh's Stately Maine, Mr. Connelly's Clonagh O'Grady v. Mr. Griffin's Gifted, Mr. S. Murphy's I Think Marble v. Mr. Miner's Matonia, Mr. O'Sullivan's Second Rover v. Mr. Brosnan's Better Worker, Mr. Brosnan's French Peculiance v. Mr. Harty's Thorn Hedge, Miss Riordan's Rugose v. Mr. Walsh's Wary Joker.

Mr. Barry's Paddy from Tullig v. Mr. Houlihan's White Rattler, Mr. Baily's Boroughs Bgot v. Mr. Chute's Ballyackey Rover, Mr. Brosnan's Kelbawn Boy v. Mr. McEllistrum's Man for Galway, Mr. Lenihan's Hard Weather v. Mr. McEllistrum's Mermaid's Cup, Miss O'Connor's Mount Mahon Sheila v. Mr. Dunne's Outraced, Miss Sheehy's Silver Medal v. Mr. Healy's Mystery Girl, Mr. Ryle's Revelry v. Mr. Hawney's Hold On, Mr. Cronin's Canvas Case v. Mr. Supple's Lady Kerry.

SHELBOURNE PARK RACE RE-RUN.

DOGS REFUSE TO FOLLOW THE "HARE."

ROYAL ESCORT, the winner of the Scurrys Cup, followed up recent successes by winning the Shelbourne Stake last night at Shelbourne Park. The strongly fancied Semi-Lunar, proved too fast for his opponents in the Sandymount sprint, but Gyp's Peggy, the winner of the Clonmanna Bitch Stakes, was fully extended to beat Red Label, a head only separating the pair. Swift White Lady won the Shelbourne Hurdle and Clear Luck the Celtic Hurdle. The latter event had to be re-run on account of the dogs refusing to follow the "hare." Details:—

CLONMEL STAKE.—Mr. M. Quirk's bd. d. PRINCE HERBERT (6) (Bolton—Quinn of ENNIS) 5 to 2, 1; Mr. J. Murray's BILL CREAMER (3), 6 to 1, 2; Mr. J. Slack's STAR OF ANNFIELD (1), 5 to 2, 3. Also ran—Not So Sure (2), 4 to 1; Limber Dandy (4), 5 to 2; Dashing Bill (5), 7 to 1. Two and a half lengths; two lengths. 31.73 secs.

SHELBOURNE HURDLE.—Mr. W. K. Stamp's b. g. SWIFT WHITE LADY (5) (Pentonville—Swift Lady), 5 to 4, 1; Mr. B. Dowler's DON'T BITTY (4), 5 to 2, 2; Mr. H. J. Ryan's HEAVY CHARGER (6), 2 to 1, 3. Also ran—Ballybeg Bloom (3), 4 to 1; Ben's Choice (2), 7 to 2. Two lengths; three lengths. 20.50 secs.

CLOUNANNA BITCH STAKE (550 yards)—Mr. P. Gilligan's bd. b. GYP'S PEGGY (Gyp's Next—Biddy Dungan), 6 to 2, 1; Mr. T. Cox's RED LABEL (Mrs.), 2 to 1, 2; Mr. W. Millar's BLAZING RID (5), 10 to 1, 3. Also ran—Lee Queen (2), 4 to 1; Dash In (1), 4 to 1; Cosa Reaga (6), 6 to 1. A head; one and a half lengths. 32.98 secs.

CITY PLATE—Mr. T. Cullen's bd. b. LAUDERDALE PEG (1) (The Young Firm—Cellar Lass), 5 to 4 on, 1; Mr. A. Keatinge's SEABORN (5), 4 to 1 agst., 2; Mr. A. Moore's TINY OGE (6), 10 to 1, 3. Also ran—Baily Bog (2), 5 to 1; June Clover (3), 5 to 2; Rockett's Bridge (4), 6 to 1. A distance; three lengths. 31.74 secs.

CELTIC HURDLE—Mr. J. Clarke's f. d. CLEAR LUCK (1) (Border Line—Roses Sweet), 6 to 4, 1; Mr. H. Latchford's CAVALCADE (6), 6 to 1, 2; Mrs. J. Corcoran's WHAT ELSE (3), 6 to 4, 3. Also ran—Phantom Blade (4), 6 to 4. A distance; same. 33.24 secs.

THE IRISH ST. LEGER SEMI-FINALS.

At Celtic Park last night. Results:—

First Semi-final—Castleve, 1; Motto, 2. Also ran—Rogue's Moon and Jovial Pup. Tote—Win, 2/3; places, 2/3, 2/9. Won by four lengths. Time—32.07 secs.

Second Semi-final—Able Anchor, 1; Rustic Martin, 2. Also ran—Heavy Onslaught and Lone Man. Tote—Win, 10/-; places, 4/-, 3/3. Won by a head. 32.69 secs.

Other winners were:—Man In Bine (7/6), Cornafulla (11/13), Grip Fast (9/1), Breffni Kaiser (3/9), City Hall (4/-), Drumbo (4/-).

HAROLD'S CROSS PARK—TO-NIGHT.

8.15—**ULSTER PLATE** (550 yards)—Rambling Nell, Ballira Boy, Coming Way, Old Pallas Lady, The Metal Man, Jackdaw of Rheims. Subs.—Mick the Nailer, Shandrick.

8.30—**METROPOLITAN HURDLE** (550 yards).—Lemon Dot, Ballinree, Liskahane Laddie, Seaside Scamp. Subs.—Delage Brear, Scrang.

8.45—**LEINSTER PLATE** (580 yards)—Delightful Jim, Fertagh Bridge, Home Jack, Mullaboden, Merry Time, Greenly Way. Subs.—Glanna Boy and Classic Dick.

9.0—**MUNSTER PLATE** (525 yards)—Accident, Keep Boozing, Listulk Kit, Helen's Ite Hay, Dead On Dick, Spoiled Pet. Subs.—Mick the Nailer and Cacoergraphy.

9.15—**HAROLD'S CROSS SPRINT (Hurdles)** (550 yards)—Hearty Fellow, Kilbrannen, Good Silver, Yellow Flash. Subs.—Mid Clare and Delage Brear.

9.30—**HAROLD'S CROSS SPRINT** (550 yards)—Musical Dick, Guiding Guard, Trailabawn, Cutlet Bee, Beyond Recall, Hidden Blade. Subs.—Wise Willie and Maddening Shout.

9.45—**LIFFEY PLATE** (525 yards)—Classic Dick, Paladino, Broken Agreement, Kiwi's Comrade, Country Grove, Bremen's Speed. Subs.—Wireless Message and Curel Up.

TRALEE—TO-NIGHT.

FIRST RACE (550 yards)—Black Beetle, Queen of Clonmore, Innocent Pat, Kensington, Madi, Bunker. Lad. Subs.—Final Bullet, Golden Mug.

SECOND RACE (550 yards)—Handy Helper, Glin Rover, Broken Line, Shinnagh, Clinker Lamb, Fiance. Subs.—Glenn Wubble, Rare Eagle.

THIRD RACE (525 yards)—Rathduff Boy, Often Dreaming, Cherry Pride, Beaded Gypsy. Subs.—Hanna's Selected, Handcuff.

FOURTH RACE (550 yards)—Reddin's Road, Lucky Card, Brown Joe, Straight Dinkum, Oyster Hill, Hopsful Still. Subs.—Knockanish, Final Bullet.

FIFTH RACE (525 yards)—Bottle Him Now, Another Spring, Future Eagle, Tour Biddy, Guiding Jenny, Toss the Butter. Subs.—Sunshine Mary and Miss Noah.

SIXTH RACE (525 yards)—Mackintosh, Flower of Vengeance, McAleer, Playful Willie. Subs.—Black Charmer, Clothes Band.

CORK RESULTS.—Our Julia (evens), Moll Bell (evens), Knocktoran's Ways (3/1), Fiance (5/4), Kiercreagh (2/1), Well Do (2/1).

CLONMEL RESULTS.—Killing Kid (2/1), Fancy Lines (3/1), Joyful Kitty (2/1 on), Bonitas (6/4 on), Handy Bottle (20/1), Delightful Jim (5/4), Charming Warrior (5/1)

GOLF.

CLUB NOTICES AND REPORTS.

FOXROCK.

Ladies' Branch.—To-day—Captain's prize (presented by Mr. James Fitzgerald), bogey. Draws 10.15, 10.30, 11 o'c, and 2 o'c.

THE ISLAND.

Semi-open mixed foursomes, bogey, on Saturday, Oct. 29. Post entries. Choose opponents.

Draw for ladies' foursomes:—Byes at top—Mrs. McConnell and Mrs. Beatty v. Mrs. Walker and Mrs. Cluff; Mrs. Mitchell and Mrs. Redington Roche v. winner of (A). Matches (A)—Mrs. H. Jackson and Mrs. Watson v. Mrs. Hall and Mrs. Park; (B)—Mrs. T. Jackson and Miss Franks v. Mrs. Marsh and Mrs. Stokes. Byes at bottom—Mrs. Fitzgibbon and Miss Drury v. winner of (B)—M

JAMES J. SCANNELL'S AUCTIONS

TO-MORROW (WEDNESDAY) & THURSDAY, OCTOBER 19TH AND 20TH,

AT 4 BACHELOR'S WALK,

SALE OF EXTENSIVE COLLECTION OF SUPERIOR DRAWINGROOM, DININGROOM & BEDROOM SUITES.

Bedsteads and Bedding, Chippendale Cabinets, Chesterfield Suites, Dining Tables, Bureaux and Bookcases, Roll-top Desks, Overmantels, Occasional Chairs, Axminster and Indian Carpets, Pianos, Gramophones, Centre Tables, Occasional Chairs and Tables, Palm Stands, Fenders and Fire Irons, Mahogany and Oak Bookcases, etc., etc.

BEING ENTIRE CONTENTS OF FOUR CITY RESIDENCES.

SALE AT 1 O'CLOCK EACH DAY. ON VIEW TO-DAY.

SALE TO-DAY, 12 O'CLOCK.
MODERN FURNITURE AND EFFECTS, ELECTRIC APPLIANCES AND FITTINGS, SHOP FITTINGS, ETC.

"ELECTRICITY HOUSE," 39 GRAFTON ST.

BATTERSBY and CO., having Sold the Premises, are now favoured with instructions from THE ELECTRICITY SUPPLY BOARD TO SELL BY AUCTION at the Premises, on the above date, THE ENTIRE EQUIPMENT OF THESE SHOWROOMS AND LECTURE HALL; also the Furnishings of the Model Drawingroom, Diningroom, Bedroom, Kitchen and Bathroom, as already fully advertised. Admission to Sale by ticket, 6d. Terms—Cash and 5 per cent. fees. ARTHUR COX, Solicitor, 42-3 Stephen's Green.

BATTERSBY & CO.,

AUCTIONEERS AND VALUERS, M.I.A.A.,
39 WESTMORELAND STREET, DUBLIN.

BANGOR, CO. DOWN—FOR PRIVATE SALE.

RESIDENCE AND GROUNDS,

HAVING A CHARMING VIEW OF THE SEA.

PRICE £1,200.

THE ACCOMMODATION CONSISTS OF 2 RECEPTION, 4 BEDROOMS, DRESSINGROOM, MAID'S ROOM, AND AMPLE CULINARY APARTMENTS; OUT-OFFICES; BRICK-BUILT GARAGE; 2-HORSE STABLE; STORES, Etc.

Good garden, well stocked, having an area of over three-quarters of an acre.

The Residence occupies an elevated site, with an extensive uninterrupted view of the sea and adjoining coasts.

This House was built pre-war by well-known builders to specification, and has been maintained in good condition. It is held in Fee-Farm, subject to a rent of £15 per annum.

For further particulars and Cards to View from—

R. J. McCONNELL & CO., AUCTIONEERS AND ESTATE AGENTS, 37, ROYAL AVENUE, BELFAST.

BRICE & SON, AUCTIONEERS AND HOUSE AGENTS, BANGOR, CO. DOWN.

"NORWOOD,"
5 ST. KEVIN'S PARK, DARTRY ROAD.

Semi-detached, in first class order throughout; 2 reception, 3 bedrooms, bath, electric light, gas; garden, double garage; head rent £10, lease 999 years, P.L.V. £36. Will be offered by AUCTION TO-MORROW (WEDNESDAY), at 12 noon (unless Sold Previously).

"KENSINGTON HOUSE,"
BRIGHTON AVENUE, RATHGAR

Semi-detached, in splendid order, large garden, room for garage; 3 reception, 5 bedrooms, bath; head rent £47 10s., lease 999 years, P.L.V. £25. FOR SALE BY AUCTION TO-MORROW (WEDNESDAY), 19th (unless Sold Previously), AT OUR SALEROOMS.

PROBERT & FRANKS,

23 ST. STEPHEN'S GREEN.
(Near the Shelbourne Hotel.)

NO. 67 LOWER LEESON STREET.

SALE TO-DAY (TUESDAY), AT 110 GRAFTON STREET, At 2 p.m.

31 HADDON ROAD, CLONTARF.

Semi-detached non-basement House, with bay windows to roof, side entrance, with very large garden, including vegetable garden, garage.

House contains drawingroom, diningroom, five bedrooms, two return rooms, bathroom, separate w.c., breakfast room with pantry off, kitchen, etc.; electric light, outside w.c., coal house, and tool house. Held for 235 years from 1st July, 1908, subject to £10 per annum. P.L.V., £36. Clear possession.

PETER M. SEALES, Solicitor, 11 College Green.

JAMES H. NORTH & CO.,

M.I.A.A.,
Auctioneers,
110 GRAFTON STREET

DISPERSION SALE

OF THE

FASHIONALLY-BRED HERD

OF

54 PEDIGREE SHORTHORN CATTLE,

COMPRISING COWS, HEIFERS, BULLS, BULL AND HEIFER CALVES,

The Property of
J. JENNINGS, ESQ.,

RED BARN, DUNDALK,

On THURSDAY, 20th OCT., 1932,

At 12 o'clock.

Catalogues can be had from

J. BOWDEN,

Auctioneer, COOTEHILL

(who will Execute Commissions), or the Vendor.

Should the existing tariff on live stock be in force at date of sale, cattle purchased for export will be kept free of charge at buyer's risk until December, but will require to be paid for at time of Sale.

DOMESTICS CONTINUED FROM PAGE 1.

NURSES DISENGAGED.

EXPERIENCED young nurse: Lady highly recommends; anywhere.—E 1309, this office.

NURSE (Housemaid) wants situation, Co. Dublin; fond of children; sewing. Address "Z 4825, Housemaid," this office. 14 C

RE-ENGAGEMENT, as capable Nurse or Nursery Governess; needlewoman; genuinely devoted children.—E 1353, this office. 17 C

REFINED Country Girl wishes situation as Nursery-maid; would take to Pet; trained as House Parlourmaid; can be highly recommended. Address "Z 4354, Girl," this office. 17 C

REFINED country Catholic, wishes train as Children's Nurse; highly recommended. Address "Z 4862, Nurse," this office. 17 C

TRAINED Children's Nurse disengaged; highly recommended; Dublin preferred.—E O 18, Irish Times Branch Office, Rathmines. 16 B

SPECIFIC ARTICLES.

ALL Waterproof Covers, for cars, vans, threshers and lorries; Rick Covers, Sacks, Sale or Hire, on best terms; Tents, Marquees.—Coleman, 25 Chancery street (behind Four Courts), Dublin.

ALADDIN Lamps, complete with shade, 40/-; fitted with cheaper shade, 37/6; carriage paid, cash with order.—Thomas Lenehan and Co., 124/5 Lower Gardiner street, Dublin. 17 E

COVERS for Ricks, Carts, Threshers, Lorries, Tarpaulins, Sacks.—Petrie Brothers, 36, Usher's quay, Dublin.

FIREWOOD—Handy size Blocks delivered Dublin, 35/- per ton.—Doherty, 36 Lower Gardiner street, Dublin. 14 C

HOOVER Electric Cleaners—Few recent Models, as good as new, with guarantee, much reduced prices. Apply Manager, Hoover, Ltd., Shamrock Chambers, Eustace street, Dublin. 17 E

M'QUILLAN for Tools—Best selection of high grade Tools in Ireland to suit all; what you want at the right price if you call at 55/36 Capel street. If you can't call write for list. 6 X

M'QUILLAN for Repairs—Bring your old Cutlery, Saws, Hatchets, Razors, Scissors, Lawn Mowers, etc., to be Re-sharpened and made good as new by expert mechanics. Charges are moderate; no delay; satisfaction guaranteed.—35/36 Capel street. 6 X

M'QUILLAN for Key Cutting—Yale and similar Keys cut while you wait; moderate charges.—35/36 Capel street. 6 X

M'QUILLAN for Razors—Best secretion in Ireland for Razor Grinding and Setting; Ground Razors, 5/-, 6/6, 7/6, 8/6, 10/-; money back if not satisfied; cheap ones, 1/-, 1/6, 2/6, 3/6.—35/36 Capel street. Your old Razor ground, set and finished for 6d. 6 X

RARE Stone Stairs, 29 ft. long, height 13 ft., width 4 ft. 2 in., 26 steps, mahogany hand rail, inner from balustrade to Electric Fuse Board.—Austin O'Toole, Rennesbrooke House, Killiney, Ballinasloe.

RUBBER Stamps—Specimen Sheets free.—J. Byron and Sons, 41 Wellington quay, Dublin.

TYPEWRITERS, all Makes, from £3, Portables, etc. Norman Typewriters, 9b Trinity street. 17 E

WE are always punctual with Umbrella Repairs. You can rely on our getting your Umbrella or Stick done by the promised time. All repairs are carried out on our premises. We re-cover umbrellas for 3/8 and upwards.—Fox, Smyth and Co., 75 Grafton street, Dublin (only address now).

YALE—Similar Keys Cut for the Trade; liberal terms.—M'Quillan, 35/36 Capel street. 6 X

SPECIFIC ARTICLES WANTED.

ANTIQUE Silver Cups, Candlesticks, Salvers, Sugar Bowls, etc.; also Diamond Ornaments, Precious Stones and Old Gold; highest prices given.—West and Son, Grafton House, Grafton street. 17 C

ANTIQUE Stove Wanted, good condition; reasonable price.—E 1259, this office 16 14

FEATHER BEDS WANTED.
Highest prices given. We send to examine in country.—IRISH FEATHER CO., LTD., TARA ST., DUBLIN. IRISH FIRM. 'Phone: Dublin, 43407. T

JEWELLERY Purchased, best price.—At Weldon's, 13 Upper O'Connell street. 14 C

LADY'S, Gents' Children's Wardrobes, Gold and Silver Purchased, highest prices.—Patrick Mellon, Patrick street, Dun Laoghaire. 8 7

WANTED, Marble Counter Top, good colour, size One or Mahogany Sideboard.—Steward, Athlone. 13 B

WANTED, small or medium sized Safe; say maker, size, price, where seen.—E 1341, this office.

WANTED, Revolving Summerhouse, suitable invalid; moderate. Address "Z 4875, Summerhouse," this office. 17 X

MACHINERY.

ABOUT Transmission—Robert Craig and Sons, Engineers, Textile Street Engineering Works, Great George's street, Belfast, have in stock Pulleys, Mild Steel Shafting, Ring Oil Bearings and all Power Transmission Appliances.

BATES Oil Engine, 10-12 h.p., perfect working order; also Water Tank; £10 to clear.—E 1373, this office.

GRINDING Mills, Oil Engines, Root Cutters. Estimates given for erection.—Dairy Engineering Co., Limited, Bachelor's Walk, Dublin. 17 A

SUPER Elliott Woodworker, new condition; cost £145, sell £60.—Martin, Builders, Dalkey.

STEAM Traps, great variety, 17/- to £11. Catalogue free.—Booth Bros., Dublin. X

WANTED Concrete Mixer, capacity 4 x 3 or 5 x 3.—E 1390, this office. 17 C

MACHINERY REPAIRS.

ABOUT Repairs—Immediate attention to Plant Breakdowns anywhere. Overhauls to Engines, Boilers, etc.; Gear Cutting, Cylinder Boring, Roll Grinding and Brass Moulding. 'Phone: Belfast 229. Robert Craig and Sons (Engineers), Ltd., Great George's street, Belfast. 2

ALL Ordinary Motor and Machinery Repairs, including Oxy-Acetylene Welding.—Manager, Lissadell, Sligo. 7

WATER POWER.

WHY not generate your own Electric Light, Heat and Power if the necessary water supply is available? Realise now your own power is cheaper. Initial outlay only; maintenance nil. Schemes prepared and estimates given.—Robert Craig and Sons (Engineers), Ltd., Great George's street, Belfast. T

OPTICIANS.

DIXON and Hempenstall — Send up your Broken Spectacles for Repairs. We will return them same day like new.—12 Suffolk street, Dublin. 8 17

GEORGE Prescott and Son, 9 Merrion Row, Dublin (2 doors from Shelbourne Hotel—Superlative Lenses; lowest possible price. Established 1875. 12 15

PATRICK Cahill, Optician to His Holiness Pope Pius XI., 15 Wellington quay; 100 years established; high class work; moderate charges. T

RUNDLE and MacCarthy's Spectacles relieve tired eyes. Consulting Rooms, 37 Nassau street, Dublin. 13 B

HOUSES AND LANDS.

JAMES S. McMAHON & CO.
AUCTIONEERS.

Dun Laoghaire —£975—A HOUSE in perfect order; drawing-room, diningroom, 4 bedrooms, servant's room, hot bath; garden front and rear; room for garage; electric light, power, and gas. Pleasantly situated. Seen on our order.

Lansdowne Road—FINE WELL-BUILT SEMI-DETACHED HOUSE FOR SALE, best position; 3 reception, 5 bedrooms, maid's room, hot bath, garden, garage, etc. Seen on our order.

For Sale—ON 5 ACRES—A REALLY DELIGHTFUL HOUSE, on the sea, enjoying glorious views, and in a choice residential position. The house has 3 spacious reception rooms, 5 bedrooms, maids' rooms, hot bath, electric light, garden, and tennis ground, and beautiful shrubs. Very moderate price. Seen by special appointment.

Herbert Park — ONE OF THE BEST HOUSES FOR SALE (not yet vacant); spacious hall, large diningroom, drawingroom, study, 6 bedrooms, maid's room, hot bath, electric light, nice garden, garage, etc. Seen by special appointment.

JAMES S. McMAHON & CO.,

132 STEPHEN'S GREEN, M.I.A.A.,
And 100 MAIN STREET, BRAY.

GARDEN, FARM, SEED, CONTINUED.

POWER'S May-flowering (Cottage) Tulips, 100 bulbs, in ten varieties, 7/6; 50 for 4/-; Darwin Tulips, 100, in ten varieties, 7/6; 50 for 4/-; splendid mixed, per 100, 5/6.—Wm. Power and Co., Waterford. 12 X

POWER'S English Iris, choice mixed, 100, 6/-; dozen, 1/-; Spanish Iris, 60 bulbs, in six varieties, 2/6; mixed, per 100, 2/6; Dutch Iris, 50, in five varieties, 3/-; Crocuses, all colours, mixed, 100, 3/-.—Wm. Power and Co., Waterford. 12 X

POWER'S Matchless Hyacinths, dozen, 5/-; six for 2/6; mixed for beds, dozen, 2/6; 100, 18/-.—Wm. Power and Co., Waterford.

PRIMROSES, Pale Mauve, single, 1/6 per dozen.—Leriston Mills, Mageney, Co. Kildare. 17 E

POTTING Soil for Greenhouse Plants, Bulbs, etc., specially prepared, 2/- bushel, two bushels 7/6, delivered.—Ramsay, Ballsbridge. 17 X

PALMS, beautiful Plants, Fern, Flowering and Foliage Plants, in all sizes, cool grown; inspection invited.—Ramsay, Ballsbridge. 17 A

RASPBERRY Canes—Lloyd George, Pine's Royal, extra strong fruiting, 4/- to 6/- per dozen, 25/- to 30/- per 100; Strawberry Plants; Royal Sovereign, extra strong, year old, 2/6 dozen, 12/ 100.—Whitechurch Nurseries, Rathfarnham. 16 14

RASPBERRIES—Lloyd George, immense cropper, Superlative and all leading varieties, strong fruiting, 4/- dozen, 30/- 100; seconds, 3/- dozen, 20/- 100.—Ramsay, Ballsbridge. 17 X

RHUBARB, best early Scarlet Crowns, 6/- dozen, postage 1/-; Stools, with several crowns, 9/-, 12/-, 18/- dozen, carriage forward.—Ramsay, Ballsbridge. 17 X

RHUBARB, best early Scarlet Crowns, 6/- dozen, postage 1/-; Stools, with several crowns, 9/-, 12/-, 18/- dozen, carriage forward.—Ramsay, Ballsbridge. 17 X

STOCKS, East Lothian and Brompton; Canterbury Bells, Sweet William, Myosotis, Bachelor Buttons, planted now give a gorgeous display next spring; large flowering plants, 2/6 dozen, free.—Ramsay, Ballsbridge. 17 X

STRAWBERRIES—Strong one year old Plants, fruiting next year and summer; Royal Sovereign and leading varieties, 12/- 100, post free, 1/6; Rooted Runners 7/6, postage 1/-; cultural instructions.—Ramsay, Ballsbridge. 17 X

TULIPS, Early Rainbow mixture and Darwin, mixed, 100 5/6; Darwins, to name or colour, from 1/- per dozen; Double Tulips, mixed, 100, 4/6; Parrot, magnificent mixture, 5/-; Anemones St. Brigid, 12 1/6, 100 10/6; part post 6d. extra.—Canon Patten, Fethard. 12 X

TOBACCO Seed for Sale, 50 pods, ample for half acre, with full instructions growing and curing, 10/-. Special quotation for larger quantities if ordered this month.—Don Sweetman, Gorey. 17 E

WHAT can't be cured should be prevented: Secure your fruit crops next season by spraying with "Killoxo" Winter Wash. Manufactured by Richardsons, Tullaman Works, Barrow street, Dublin. Seedsmen stock it.

WALLFLOWERS (10 varieties), extra large, bushy plants, 12 1/-, 100 6/-; part post 6d. extra.—Canon Patten, Fethard. 12 X

WALLFLOWERS, strong transplanted, deliciously perfumed, all colours, separate, 25 1/6, 2/6; 50 2/6, 4/-; 100 3/-, 4/6, 7/6, free.—Ramsay, Ballsbridge. 17 X

WANTED Twenty Tons well-sorted Table Potatoes, Arran Chiefs or Kerr's Pinks, delivered any rail station, Dublin; weekly must be good cookers; quote lowest price. Address "Z 4865, Potatoes," this office. 17 E

WALLFLOWERS, all shades, 6d. dozen; Tulip Bulbs.—Orchards, Palmerston Park. 17 E

GARDEN, FARM, BEES, ETC.

BLACK CURRANTS.

Writing on this subject in the *Weekly Irish Times*, the Garden Correspondent says:—

Probably for preserving purposes, and for their medicinal value, the black currant is chief of the tribe, as it is wholly distinct in its habit cf growth. With it we promote, instead of checking, the making of suckers, and by their aid replace the older fruiting wood which we eliminate. Then, too, the young shoots, which in the case of red and white kinds must be spurred back for fruit production; for the Black Currant must be left intact, pruning being confined to removing the weaker wood to avoid congestion. We still have a great regard for the big berried Boskoop Giant, although it has not as predicted proved immune to the big bud pest. That, however, is overcome by close attention to hand-picking and periodical spraying with the lime sulphur solution. We like to do any necessary pruning so soon as all fruit is gathered, and this with all Currants.

ALL Garden Lovers should now Plant Hyacinths, Tulips, Daffodils, Crocus, Iris, Anemones, Ranunculi, Lilliums, Freesias, Scillas, Snowdrops, etc. Unique selection of Bulb Bowls, prepared Bulb Fibre. Catalogues free.—Drummond's, Ltd., 58 Dawson street, Dublin, also Carlow.

A SPECIALIST in Garden Planning, rock gardens, crazy paving, rustic pergolas, hard tennis courts, colas paths; material supplied; R.H.S. medallist.—E. G. White, F.R.H.S., Whitechurch Nurseries, Rathfarnham. 16 14

APPLES—Best cooking varieties, hand picked and packed, 6d. per stone; also Pears, Plums, Tomatoes; one hour's run from Dublin.—Gardener, Randlestown, Navan. 13 B

A RAMS (double white; 2/-; Aubretia, 2/-; Armeria (Sea Pinks); Rosa, 2/-; Canterbury Bells (to colour or mixed), 1/6; Saxifrage Rosa, 2/-; Giant Daisies, pink, white, 2/-; Sweet William, pink and white, 2/-; Scarlet Beauty, 1/6; Forget-me-Not, 1/-; Rock Plants, 5/-; all per dozen for extra large transplanted; part post 6d. extra.—Canon Patten, Fethard, Co. Tipperary. 12 X

A LPINE Strawberries, continuous, June to September, young plants, 5/- 100.—Levistown, Mills, Mageney, Co. Kildare. 17 E

A MPELOPSIS clings to everything, blood red leaves in autumn, strong plants, 1/6, 2/6, postage 6d.—Ramsay, Ballsbridge. 17 X

CUPRESSUS Macrocarpa, bushy trees, pot grown, 2/ 2 ft. 7/6 dozen, 100, carriage paid; larger and smaller at proportionate prices.—Ramsay, Ballsbridge. 17 X

CABBAGE Plants, delicious early white hearting, Ellam's Early, York, Offenham, Nonpareil, Pioneer of Spring, Flat Dutch, Drumhead, 2/- 100, free.—Ramsay, Ballsbridge.

GREENHOUSE Wanted, about 10 x 10; Dublin vicinity. Address "Z 4783, Greenhouse," this office. 15 B

GOLDEN Privet for hedges, bright golden all year ground, 2 to 3 ft.—Ramsay, Ballsbridge. 17 X

HAWLMARK Bulbs—Choice Hyacinths, top size, 6/6 dozen; second size, 3/6 dozen; Tulips, single, double, Darwin and May Flowering, 1/- to 2/- dozen; Daffodils in 15 distinct varieties, 3/- dozen; Bold Anemones, 4/6 dozen; Crocus, named sorts, 1/- dozen; mixtures, 6d. dozen, 3/9 100. Dutch and Spanish Iris, Scillas, Snowdrops and other sorts. See our list.—Dicksons, Dawson street.

HAWLMARK Bulbs, for forcing and early flowering—White Roman Hyacinths, 6/-; Van Thol Tulips, 1/3, 1/9 and 2/3; Freesias, 1/4; Gladioius, The Bride, 1/4; Narcissus, Paper White, 1/9; all per dozen.—Dickson's Dawson street. X

HAWLMARK Bulb Fibre for growing Bulbs in bowls; bushel 4/6, half bushel 2/6, peck 1/6, packed 1/-.—Dickson's, Dawson street.

HAWLMARK Bulbs have now arrived from Holland, France and Iran. Our illustrated list posted free on application. Plant now for best results.—Dickson's, Dawson street, Dublin.

HERBACEOUS Borders Re-making—Large assortment Plants from Cuttings. Call for list. Also Sutton's Seedlings, Canterbury Bells, Double Pink, White Cup and Saucer, Strawberry Pink do.; Aquilegia, crimson and gold; Geum, Mrs. Bradshaw, and Strathreden, Daisy (Double), Hollyhock Rose Queen; Gaillardia, Hollyhock, Crimson King; Lupin, Arboreus, Manva Queen, Sweet William, Pink Beauty, Scarlet, Auricula-eyed, all 2/- dozen, carriage paid; Orange Lilies, 7/- dozen, carriage extra.—Madam O'Connor, Clonalis, Castlerea. 14 B

HERBACEOUS and Alpine Plants, all varieties, best plants now, 6/-, 9/-, 12/- dozen; catalogue free.—Ramsay, Ballsbridge. 17 X

HEDGING Plants, all sizes, Oval leaved Privet, bushy, well rooted, 20/- to 50/- 100. Thorn, quick, transplanted, 7/6 to 20/- 100.—Ramsay, Ballsbridge. 17 X

LADY Gardener (professional), experienced, poultry, would go Companion Help.—E 1212, this office. 14 C

LILY of the Valley Crowns, 3/- 100, postage 9d. Address "Z 4857, Plants," this office.

LAURELS, Lushy, well rooted trees, one to four feet; cheap to clear ground.—Ramsay, Ballsbridge. 17 X

POWER'S Lilium Candidum, dozen, 7/6; six for 3/9; Grape Hyacinths, 100 4/6; dozen, 10d.; Scilla Sibirica, grand bulbs, 100 8/-; dozen, 9d.; Snowdrops, 100 4/6; dozen, 5d.; Giant Ranunculus, 100 6/-; dozen, 1/-.—Wm. Power and Co., Waterford. 12 A

WATCHES, REPAIRS, JEWELLERY.

FOR reliable Watch, Clock and Jewellery Repairs.—Pillar House, Henry street, Dublin. T

TIMBER.

WE now have stocks of all sizes of seasoned Felloes and Spokes.—Manager, Lissadel, Sligo. T

WIRELESS, BROADCASTING, ETC.

FOUR Valve Screened Grid Geophone Wireless Portable Set for sale; perfect condition; owner going abroad. Can be seen at Yeates', Grafton street. 17 E

FISHING, SPORTING, GAMES.

GUNWORK—Garnett's for skilled Repairs; New and Secondhand Guns and Rifles, Sporting Cartridges, Ferreting Sundries. Catalogues.—Garnett's, Parliament street. T

GUNS—Hammerless Ejectors by Fraser, Holland and Holland, Westley, Richards, Kenneth, Playfair, Harris, Jeeves, Ross, Woodward; Hammerless by various makers. Lists free.—Keegan, Inns quay, Dublin. 14 C

HOUSES AND LANDS.

JAMES H. NORTH & CO.

TEMPLEOGUE —TO BE LET AT £110 PER ANNUM A Detached House, with garden and garage. Glorious mountain views.—James H. North and Co., 110 Grafton street.

SKERRIES —DETACHED ON ¾-ACRE—Price £1,250—House, containing four bedrooms, 2 sittingrooms, bathroom, servant's room; electric light.—James H. North and Co., 110 Grafton street.

DUNDRUM —PRICE, £1,200, OR TO BE LET UNFURNISHED AT £120. —Detached House, with about one acre.—James H. North and Co., 110 Grafton street.

CO. WICKLOW — GENTLEMAN'S RESIDENCE, with 125 acres. Held in fee-simple, subject to moderate Land Commission Annuity.—James H. North and Co., 110 Grafton street.

JAMES H. NORTH & CO.,

Auctioneers,
110 GRAFTON STREET.

FURNITURE.

ANY Furniture, Residue, Pianos, Antiques, purchased, prompt cash.—Thornton and Company, Auctioneers, Dun Laoghaire. 'Phone 79 69 13

CARPETS—Axminster, 12 x 15, seamless, £8 15/6; other qualities and sizes. Buy direct from Manufacturers. Cable Mills. New Showrooms, 25 Bachelor's Walk, Dublin. X

DRAUGHT Screens, four fold, 12/6.—Connolly and Co., Upholsterers. Work done on or off the premises.—27 Mid. Gardiner street. 17 E

LAWLOR Briscoe will Buy or Sell your Surplus Furniture. Auctions every Thursday.—35 Ormond quay. T

MUSIC, PIANOS, ETC.

PIANO, Broadwood Baby Grand, in perfect condition, good as new. Address "Z 4835, Piano," this office. 14 C

PIANO for Sale, German Upright; £18.—E 1378, this office. 16 C

THE Gramophone Stores, Johnston's Court, off Grafton street, open till 9. Look for electric sign. Every Parlophone Record in stock. T

WANTED, Upright or small Grand Piano; particulars, price, maker.—E 1293, this office. 17 E

HORSES, HARNESS, ETC.

HUNTER for Hire, Mare; will carry 10 stone. Apply Telephone, Dunleary 45. 13 X

THREE good Hunting Horses for Sale at Kilbarrack House, Sutton, County Dublin. 17 E

CATTLE, LIVE STOCK.

CALVES—Two Shorthorn Heifers, 2 weeks old, very strong, 3 guineas each; also small Pigs.—Blackrock House, Blackrock.

JERSEY, third calf just calved, very handsome, large rich milker; also Shorthorn Heifer Calf.—Strabbrook House Lodge, Blackrock. T

PURE bred Jersey Cow wanted, due to calve November, or in full milk; send particulars and lowest price. Address "Z 4855, Cow," this office. 15 B

DOGS.

AGOSY Boarding Kennels—Board your Dogs in comfort. Pedigree Puppies and adults, always for Sale. Apply Mrs. Savell-Hicks, Glendruid, Shankill, Co. Dublin. 'Phone: Shankill, 22. 26 3

BORZOI, beautiful Male, six months, tall, healthy; Pedigree.—Phone 1319, this office. 17 E

COCKERS, Male and Female; perfectly trained, land, water. Particulars, Tyrrell, Drumconnick, Cavan. 17 C

FOR Kennel News, Articles and best Reports of Dog Shows, also Irish Kennel Club Registrations, Reports of Meetings, etc., read the "Irish Field." Published every Saturday. Price 2d. On Sale at all Newsagents and Bookstalls. T

FOR Sale, Smooth Fox Terriers, excellent pedigree; cheap. Apply Ringwood, Johnstown, Kilbarrack. 14 C

LOVELY Pedigree Pekingese Puppy, male, 11 weeks, —Hall Dare, Rathfarnham. Phone: Terenure 264. 14 C

SEALYHAM Bitch, 18 months, by Ch. Scottia Duplicate, ex Samphire Sylph, by Ch. Sampphire Shiek; an extra sound bitch, and good in all points; can win, and will make valuable brood bitch; price £5; seen Dublin.—Mrs. Eustace-Duckett, Castlemore, Tullow. 15 B

STRONG, healthy Spaniel Puppy, 3 weeks, parents Excellent gun dogs, 2 Liver and White Males, 2 Black with little White (one Female); or make good pets; £1 each, carriage extra.—W. Power, Kiltymon Lodge, Ashford, Wicklow. 15 D

THE BEST DRESSED DOGS in ANY SHOW are the ones whose coats are washed with Knr-Mange. It is non-greasy and non-odorous. On Sale everywhere.—Cooper, McDougall and Robertson, Ltd., 37a Fleet street, Dublin. X

WANTED, Pedigree Irish Water Spaniel Bitch, one to two years, trained or promising worker, and good-looking. Full particulars to Bligh, Nobber, Meath. 17 E

CLEARING OUT SURPLUS BIRDS.

Writing on this subject in the *Weekly Irish Times*, the Poultry Correspondent says:—

How difficult it seems to get rid of all the birds that must go. There are many still who have birds they ought to be rid of, but are in no hurry to do so. Now that the weather is much cooler, the demand for table poultry will be improving, and this should be taken advantage of at the first opportunity, as the season is getting late. Surplus cockerels must be sold so that the pullets may have all the room possible. The same applies to old hens, which should have been cleared off before this. Don't wait any longer with the idea that prices will improve. The food bill will increase, and overcrowding will injure the young stock. Old birds should certainly not be kept a day longer even though they may be laying, except they are valuable for breeding purposes.

A FEW Pure Bred Hens (1½ years), of exceptional laying strain, over moult, make ideal breeding birds; White Wyandottes, Rhodes and Light Sussex; price 3/6 each. Apply Barnhill, Dalkey. Telephone, 78. T

ALESBURIES (Abbott's direct), Rhode Cockerels (Measure's), 7/6-10/6.—Hon. Mrs. Ffrench, Crossdoney. 17 C

BETTER Poultry Foods—Layer's Mash, 10/-; Grain, 9/6; Exchange or Laying Meal, 10/-; Chick, Pollard, Instant Rearing, Ribbed Maize; reduction if taken away.—Williamson, Burgh Quay. 8 12

BEAUTIFUL, fatted roasting Chickens, Ducks, 5/- each; delicious eating; cheap to clear, postage paid.—Miss Dempsey, Poultry Farm, Rosscarbery, Cork. 17 C

BEST Roasting Chickens and Ducklings, 5/- pair; Fat Geese, 5/- each; trussed, post paid.—Molly Donoghue, Convent road House, Rosscarbery, Cork.

BEAUTIFUL large Roasting Chicken and Duck, 4/6 pair; Fat Geese, 5/- each; trussed, post paid.—Miss Roberts, Gallanes, Rosscarbery, Cork.

DELICIOUS Tender Roasting Fowls and Ducks, 4/6 pair, 2 pairs 8/-; trussed, post free.—Miss Jennings, Rosscarbery. 17 C

EXCELLENT Roasting Chickens, Ducks, 4/6, 5/- pair; large Geese, 7/6 each; young, tender, dressed, postage paid.—Miss Greenwood, Poultry Farm, Rosscarbery, Cork. 13 D

EXCELLENT large Roasting Fowls, 4/3 pair, extra large 5/-; beautiful, well fatted Geese, 5/-, each; trussed, carriage paid.—Miss Drohen, The Farm, Rosscarbery. 17 C

EXCELLENT large Roasting Fowls and Ducks, 4/6 pair, 2 pairs 8/-; trussed, postage paid.—Miss O'Mahony, Poulterer, Rosscarbery.

EXTRA large Roasting Ducklings and Chickens, 4/6 pair, 2 pairs 8/-; Tender Geese, 5/- each; trussed, post paid.—Norah Donoghue, The Manor, Rosscarbery, Cork.

FOR Sale, pedigree White Leghorn Cockerels, bred from sums pcu as my 2nd prize winners at Stormont Laying Test 1931, 6/- each; 5/6 each, 2 for price one to two guineas, according to record of dam; R.I.R. Cockerels, splendid colour and type, from winners both Provincial tests, 4/6; Pullets, 5/6; also 12 pedigree Leghorn Hens (1931), mated to unrelated Cockerel; pen of 12 Wyandotte Hens (1931), mated to unrelated Cockerel, reasonable price to make room; all from blood tested stock.—Mrs. Browne, Lakeview, Enniskillen.

FAT Roasting Chickens and Ducklings, 4/- pair, 2 pair 7/6; trussed, free.—Mollie Shanahan, Sea Mount, Rosscarbery, Cork.

HATCHING Eggs — Light Sussex, Rhodes, 4/- dozen; selected Cockerels (January hatched); Wyandottes, Rhodes, Leghorns, £1. — Hanbury, Grange, Bray. 14 C

LARGE number pure bred Rhode Island Red Cockerels for Sale, March hatched; no reasonable offer refused.—Cunningham, Corcreagha House, Cootehill. 13 B

POULTRY Feeding—White Oats 10/-, Potatoes 2/- per cwt.; Baled Straw, 5/- per bale.—Depot, 112 Pillsborough road.

PURE Welsummer Cockerels for Sale, 7/6 each.—Address "Z 4881, Poultry," this office. 17 E

POULTRY Houses, 6ft. by 4ft., portable, manufacturers, Geo. Perry and Co., Ltd., Camden row, Dublin. 4 X

SPLENDID, large Roasting Fowls, 4/6 pair; best fatted Geese, 5/- each; trussed, post free.—Miss Costello, Poulterer, Rosscarbery.

SUPERIOR Roasting Fowls and Ducks, largest 6/- pair; Geese, 5/- each; trussed, post paid; reliable.—A. Harris, Rock House, Rosscarbery, Cork.

WANTED Forty Gallons Pure New Milk, cooled, delivered Newbridge Station daily; quote lowest price. Address "Z 4866, Milk," this office. 17 C

DRESS AND COSTUME.

ABOUT ——the—Mrs. Higgins, 1 Aston's quay; highest prices Ladies', Gentlemen's, Children's Left Off Clothing, Furniture, Jewellery, Artificial Teeth; country parcels received. T

ABOUT Clothes—Mrs. Cusack, 65 Aungier street, gives highest prices for Left Off Clothing, Furniture, etc.; distance no objection. T

ABOUT Clothes—Highest prices for Ladies', Gents', Children's Left Off Clothing, Furniture; distance no objection.—Mrs. White, 15 Aungier street. T

CHAUFFEUR'S Overcoat, used only twice, medium size.—E 1376, this office. 17 E

DINNER Jacket Suit, splendid condition, 5' 8", 37" chest; three guineas.—E 1363, this office

EVENING Frocks for Sale; all perfect.—E 1301, this office. 13 B

FOR Sale, Seal Coat, perfect condition, large skunk collar and cuffs, also large Grey Wolf Fur; bargains.—F 1055, this office. 15 B

FUR Coat (Brown) for Sale, outsize; £6; perfect.—F 1297, this office.

WANTED, Dinner Suit, chest 38, leg 34, good condition. Address "Z 4856, Suit," this office. 17 C

FURS.

FUR Coats, in Squirrel, Pony Skin, Musquash, Coney Seal, etc., at Manufacturers' Prices. Fur Collars in Lustrous Lamb 15/6, free Opossum 25/-, Natural skunk 35/-; duty free. Trade supplied. Remodelled by Expert Furriers.—Taylor Yard, Manufacturing Furrier, 25 South Anne street, Dublin. 13 B

HOLMES', George's St., Dublin.

(ORDERS OVER 10/- POST FREE.)

"ROCK" Brand—Ladies', Children's and Men's Rib Underwear and Outerwear, Dublin-made. Illustrated Catalogue post free.—Holmes', George's street. T

"CHILPRUFE" Underwear for men, women and children, Selling better than ever.—Holmes', George's street. T

THE New Frillings for Neckwear and Cuffs, in Vellum, Beige, Rose, Yellow, Ivory, Black, Lupin and Cherry, 1/4d. 1/11 and 2/11 yard.—Holmes', George's street.

SOMETHING New—Daffodil Yellow Wool Lace for Jumpers and Dress Tops, 36 inches, 4/11 yard.—Holmes', George's street.

BRIDGE or Evening Contee, in fine quality Panne Velveteen high ruched Medici collar and ruched sleeves, Black, Blue, Yellow, Geranium, Light Green, price 19/11 each.—Holmes', George's street.

ARTIFICIAL Silk Ripple Cloth; the new fabric for Dressing Downs and Jackets, Blue/pink and Pink/blue, 36 inches, 3/11½ yard. Patterns free.—Holmes', George's street.

New model in Sapphire ring Velvet.

Slyne & Co. Ltd.
71 Grafton St.
Dublin

HOUSES AND LANDS CONTINUED.

BATTERSBY offer, £1,200—Bray, villa type House, 8 rooms, bath, electric, garden. 13 B

BATTERSBY offer, £1,300—Monkstown, detached, non-basement, newly done up, 7 rooms, bath, garden, garage. 13 B

BATTERSBY offer, £1,450—Greystones, semi-detached, on half an acre, 9 rooms, bath, garage, cutoffices. 13 B

BATTERSBY offer, £1,800—Glenageary, detached, own grounds, non-basement, 9 rooms, bath, garage. 13 B

BATTERSBY offer, £2,700—Rathgar, detached non-basement, all-over Residence, 10 rooms, bath, electric, and every modern convenience, garden, tennis courts, garage. 13 B

BEECHCLIFF—Facing sea, conveniently situated; newly decorated; nine rooms, conservatory; long lease; £1,050.—O 1194, this office. 14 C

BRAY—Splendid, exceptionally comf